TEXAS STATE LIBRARY
Austin, Texas

The reliable Associated Press serves The Post exclusively every morning in the year. Associated Press news is truth.

The Washington Post.

Today—Partly cloudy. Tomorrow—Continued warm. Yesterday—Highest, 86; lowest, 65. 1931—Highest, 74; lowest, 58. Details on back page.

NO. 20,441. ENTERED AS SECOND-CLASS MATTER, POSTOFFICE, WASHINGTON, D. C. WASHINGTON: FRIDAY, JUNE 3, 1932.

COPYRIGHT, 1932, BY THE WASHINGTON POST CO.

THREE CENTS.

BONUS FORCE HERE DENIES RED BACKING

Men in Capital Refuse to Join Communist-Inspired Groups.

PATMAN SEES VOTE ON BILL BY JUNE 13

Force Augmented by 400 New Arrivals; Some Billited, Others Sleep Out.

Leaders of the bonus army of occupation last night flatly refused to affiliate with the contingents of veterans en route here who are reputed to have been inspired in their march on the Capital by Communists.

Speaking for the 600 men now billeted in vacant buildings, George Alman, acting commander in chief of the bonus marchers in place of Walter W. Waters, who is ill, said:

"We are not affiliated with any Communist group and we don't propose to join them."

His declaration came soon after Brig. Gen. Pelham D. Glassford announced the refusal of Secretary of War Hurley to allocate Army-owned tents for use in a camp to be erected today in Anacostia.

Patman Predicts Vote.

That a vote will be taken June 13 by the House on the $2,000,000,000 bonus bill, the goal of the 5,000 marchers, was predicted by Representative Wright Patman (Democrat), of Texas, the author of the legislation.

Mr. Patman last night said the petition to bring the measure before the House had 118 of the required 145 signatures. He predicted the remainder of the necessary signatures would be affixed today.

Origin of the march was attributed to Communist sources by Joseph Singer, secretary of the joint committee of the Workers Ex-Service Mens League and the national provisional bonus march committee, in an interview yesterday with Gen. Glassford. This was stoutly denied by Alman and W. C. Cox, leaders of the Oregon Bonus Expeditionary Forces, with which virtually all of the veterans now in the Capital have become affiliated.

Band of 50 Arrives.

A band of 50 men from Minneapolis, Minn., under command of Charles Weaver, arrived in box cars at the New Jersey avenue freight yards of the Pennsylvania Railroad shortly after 9 o'clock.

The men left Minneapolis last week. They marched from the yards to billets at Twelfth and D streets southwest.

Shortly before midnight, 340 men reached Washington by automobile

Continued on Page 2, Column 2.

Long's 'Meddling' In Louisiana Hit

Resolutions in State's Legislature Ask Him to Fill Senate Job.

Baton Rouge, La., June 2 (A.P.).—Senator Huey P. Long's self-styled title, "kingfish of Louisiana" was challenged today in two resolutions introduced in the State Legislature, requesting him to return to his Senate seat in Washington and stop "meddling" in Louisiana's affairs of state.

One of the resolutions charged his "continued presence about the Legislature of Louisiana, lobbying and meddling in legislative matters, is a disturbing influence and is hampering the orderly procedure of the Legislature and the governor of the State in the proper discharge of their respective duties."

The resolution sought a mandate from the State Assembly in "protest against this unwarranted, unnecessary, officious intermeddling of Senator Long," coupled with a request for him "to report in Washington and discharge the duties incumbent upon him as United States senator from Louisiana." The other resolution requested Long to go back to Washington "so that Louisiana might be fully represented in Congress."

Gold Rush Is Under Way In Kentucky Mountains

Mount Sterling, Ky., June 2 (U.P.).—A 1932 gold rush is under way in this mountainous region of southeastern Kentucky, already plentifully supplied with coal mines.

Down on the Red River in Powell County near the Montgomery County line, Dr. W. F. Morse revealed a mine he opened produced both gold and platinum.

Citizens of both Montgomery and Powell counties have rushed into the area and wholesale prospecting already has begun.

GAS FIRM HEAD

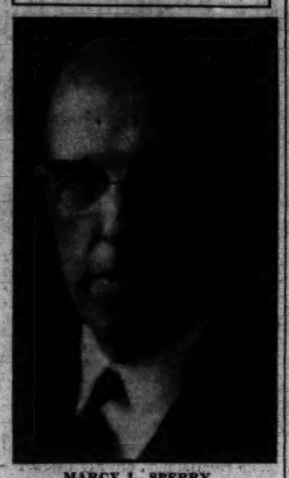

MARCY L. SPERRY.

SPERRY IS ELECTED GAS LIGHT CO. HEAD

Utility Expert Was Formerly Washingtonian; Takes Wood's Place.

Marcy L. Sperry, utility expert of 30 years' experience and former Washingtonian, was elected president of Washington Gas Light Co. at a meeting of its directorate yesterday to succeed George A. G. Wood, resigned. The son of Rear Admiral Charles S. Sperry, U. S. N., Mr. Sperry comes here from the Fall River Gas Works Co., of Massachusetts, where he has been vice president in charge of operations.

He has had experience in every phase of public utility business, having started work in Georgia for the well-known firm of Stone & Webster, Inc., shortly after graduating from Massachusetts Institute of Technology. He was sent to Ponce, Porto Rico, becoming manager of the electric company of that city after first being employed as its assistant treasurer.

Later he was requested to superintend a large construction program launched by the Minneapolis General Electric Co., and assumed charge of both the construction and operation organizations of this company entrusted with the project.

When this work was in sight of successful completion he went to Georgia as manager of the Savannah Electric Co. and from there to New England, with headquarters in Biston, where for several years he was active supervisor of the operations of a number of gas and electric companies.

He has lived in many parts of this country and abroad and is thoroughly familiar with this city, havink spent several years here and attended Force and Central High Schools in his youth.

80 Are Reported Killed By Bessarabia Storm

London, June 2 (U.P.).—An Exchange Telegraph dispatch from Bucharest tonight said 80 persons were killed and many injured in a violent hurricane in the Ismail district.

SHOUSE SCOFFS AT BROWN FOR DRY PLANK IDEA

Hailed as 'Miracle Man' of Politics on View Expressed.

DEMOCRATIC CHIEF EXPECTS WET STAND

Asserts 'Real Referendum' Likely to Be Asked by Party.

By EDWARD T. FOLLIARD.

Postmaster General Walter Brown, who announced Wednesday that the Republican prohibition plank would please everybody, was saluted yesterday as the "miracle man" of politics, the saluting being done by Jouett Shouse, chairman of the Democratic national executive committee.

"Perhaps," said Shouse in a satirical thrust at Brown, "this may be the era of the miracle man of the administration after all."

In heaping ridicule on Mr. Brown, Mr. Shouse appeared to be confident that his own party would adopt a liberal plank on the prohibition question.

Sees "Real Referendum."

"If, as now seems possible," he said, "the Democrats come out for a referendum, it will be a real referendum, one that will give the people a definite opportunity to record the preponderance of national sentiment."

While the organized drys here were passing out word that President Hoover had been won over to the view of Senator William E. Borah, of Idaho, and would, therefore, oppose a resubmission plank, Dr. Daniel A. Poling, long a prominent dry leader, announced in New York that he had resigned as chairman of the Allied Forces for Prohibition.

Favors Resubmission of Issue.

In making his announcement, Dr. Poling said that he favored a resubmission of the prohibition question to the people in the States, feeling confident that the drys would win at the polls.

"Let the platform recognize an honest difference of opinion on the eighteenth amendment," he said. "Then let the platform go a step farther. Let us face the fact that senators and representatives in States and districts which have a decisive sentiment for change should not be counted either for or against the eight-

Continued on Page 2, Column 5.

U. S.-in-Business Quiz Under Way

Five Appointed on Special Committee; Inquiry to Start at Once.

(Associated Press.)

The framework was completed yesterday for the House's investigation of Government competition with private business.

Speaker Garner appointed the following members to the special committee which will conduct the investigation: Representatives Shannon, of Missouri; Cox, of Georgia, and Pettengill, of Indiana, Democrats; Stafford, of Wisconsin, and Rich, of Pennsylvania, Republicans.

Shannon said the investigation would begin at once and promised that its results "will show some things that will astound us all."

Suitor Hurls Girl and Self Into Volcano

Hilo, Hawaii, June 2 (A.P.).—William Nunes, rejected suitor of Margaret Enos, a high school student, jumped with the girl to death in Halemaumau firepit of Kilauea Volcano today.

Officers said Nunes apparently killed the girl before the leap. He was a Portuguese.

With powerful glasses Hawaiian National Park rangers located the bodies of the pair on a ledge 800 feet below the brink of a 1,000-foot deep pit.

Miss Enos rejected Nunes' offer of marriage two days ago. Officers said he entered her home early today and, with a pistol, forced her to leave with him.

Margaret's sister, Mrs. Manuel Furtado, with whom she lived, grappled with Nunes. He shot her in one hand and then escaped with the girl.

SENATE BODY VOTES $600,000 LOCAL AID

$75,000 Item for Veterans on Bonus March Pending in District Group.

The Senate District appropriations subcommittee yesterday voted to include $600,000 for local unemployment relief in the District supply bill, scheduled for report at 10 o'clock this morning to the full Senate appropriations committee.

Announcement was made to the Senate District committee by Chairman Arthur Capper, an ex-officio member of the appropriations group. The information was disclosed in connection with the consideration of the Costigan bill, which would provide the $600,000 and $75,000 in addition for immediate aid to transient veterans.

Other provisions of the bill, which may determine the Government's "lump sum" policy toward the District and either upheld or block the Public Utilities Commission in its fight to restore taxi meters, were not disclosed by Senator Hiram Bingham (Republican), Connecticut, chairman of the subcommittee.

He indicated the contents may be given out following approval by the full appropriations committee.

The $600,000 aid item was asked by President Hoover on recommendation of Budget Director J. Clawson Roop, but the House turned it down. House members charged local relief agencies are paying out too high a percentage of their funds in expenses, and charged many of the local groups refused point blank to acquaint members with their operating expenses.

The Senate District committee yesterday still had under advisement the Costigan proposal that $75,000 be voted to aid the veteran bonus marchers. Chairman Capper indicated a meeting will be called "in a day or two" to take a final vote on the question.

Lindbergh Hunt Clews All Futile

Grand Jury Investigating Payment of Ransom Adjourns.

Hopewell, N. J., June 2 (A.P.).—Dead ends today marked the dogged hunt for the slayers of the Lindbergh baby, kidnaped from his crib three months ago.

The Bronx County grand jury in New York, investigating the payment by Dr. John F. (Jafsie) Condon of a futile $50,000 ransom early in April, adjourned without date after hearing remaining witnesses who had anything to tell about the case. From the information at hand it seemed apparent only a "John Doe" indictment could be returned.

Official confirmation of reports that the same person who left a ransom note in the Lindbergh nursery later wrote Dr. Condon instructions for delivery of the $50,000 was contained in the nightly police bulletin. The Bulletin said three handwriting experts, B. C. Sarrarr, of the United States Treasury Department; Dr. Wilmer Souder, of the Federal Bureau of Standards, and A. S. Osborne, of New York, had come to that conclusion after a comparison of the handwriting.

City Uses Cardboard Money as Bank Fails

Seattle, June 2 (A.P.).—The Raymond, Wash., Chamber of Commerce has come forward with "oyster money" in an effort to relieve a cash shortage brought on by the closing of the Consolidated Bank in that city. It's cardboard and has a picture of a big oyster, the kind they cultivate in waters of that region, on the back. The front carries the legend, "Raymond's oyster money."

The money is a promise on the part of the chamber of commerce of that city to pay when the first dividend is issued from the bank. The Tenino, Wash., chamber has followed the same plan, using wood for money.

FEDERAL QUIZ IS SOUGHT IN 'RENT FIXING'

Copeland's Inquiry Plea Indorsed by Senate District Group.

CHARGES OF TENANTS DETAILED BY CAPPER

Chairman Will Lay Matter Before Justice Department at Once.

Charging a "combine" between property owners and agents to hold up rentals in Washington, the Senate District committee yesterday directed Senator Arthur Capper to lay the matter before the Department of Justice.

Culminating a study of high rents here over a period of months, Senator Capper produced a bundle of letters from overcharged District tenants substantiating claims of "rent fixing." He read Federal statistics showing rents on the upgrade here, while other necessities of life are declining.

Senator Royal S. Copeland (Democrat), New York, immediately offered a resolution instructing Chairman Capper to seek a Department of Justice investigation. It was adopted unanimously.

Revival of Commission.

The resolution read:

"First, That the chairman be instructed to bring this charge to the attention of the Department of Justice;

"Second, That it is the sense of the committee that rental properties, apartments and hotels are affected with a public interest. This policy was formulated into law in 1919 and it may well be that the prevailing economic conditions justify a revival of a rent commission.

"Third, that the chairman is directed to present the views of the committee to the District of Columbia public and, if need be, to have formulated such legislation as will effectively overcome the evil of overcharges, should they be shown to exist."

Senator Capper said he will call the matter to the attention of the Attorney General immediately.

Others Declared Reduced.

"The committee has served public notice on the rental property owners and landlords of the District that

Continued on Page 5, Column 2.

Natal May Quit African Union

Delegates Meet in Congress Favoring Secession; Grievances Cited.

Pietermaritzburg, South Africa, June 2 (A.P.).—One of the most important movements since the Union of South Africa was formed reached a new stage today with the opening of a congress attended by delegates favoring the secession of Natal from the union.

The congress is a sequel to a resolution adopted at a crowded meeting at the town hall of Durban, Natal, some weeks ago, when protest was made against policies of the union government described as "undermining the rights of citizens as British subjects" and tending to the "economic ruin" of Natal.

The same meeting declared the intention of those present to separate from the union. The separation movement apparently was inspired largely by complaints concerning the attitude of the present union government of Premier J. B. Hertzog, Nationalist, toward Great Britain and the empire; by the language question and by other grievances.

2 Officers Leap Safely As Planes Are Wrecked

Mount Clemens, Mich., June 2 (A.P.).—Two Selfridge Field fliers leaped to safety with their parachutes today after their planes collided while they were flying at a high altitude a mile west of New Haven, Mich.

Lieut. Joseph Muffatt, 25, of Detroit, suffered minor lacerations of the face when he leaped as his ship was struck by a wing of a plane piloted by Lieut. Howard M. McCoy, 28, of Elmira, N. Y. The wings were torn off both planes. Lieut. McCoy also leaped and was unhurt. The planes fell nearby, totally wrecked.

Japanese Take Hailun From Chinese Troops

Harbin, Manchuria, Friday, June 3 (U.P.).—Japanese and Manchukuo troops last night captured the railhead city of Hailun from a "rebel army" under the Chinese Gen. Ma Chan-Shan, it was reported here today.

TAX BILL COMPLETED AS CONFEREES AGREE; PAY CUT VOTE NEARS

Exemptions Plans May Be Acted on Today in Senate.

FLAT SLASH FAVORED ONLY BY COMMITTEE

Johnson, Norris and Thomas Offer 3 Amendments as Fight Rages.

By ROBERT C. ALBRIGHT.

Reaction against 10 per cent horizontal cuts in Federal pay swept the Senate yesterday. Vainly, members of the economy committee sought to "explain away" opposition. Three proposals to modify the plan were offered and may be voted on today.

The trio of amendments, with exemptions ranging from $1,200 to $2,500, coupled with sliding scale reduction schedule, were put forward by Senators Johnson, Norris and Elmer Thomas.

Economy committee members were alone in defending their drastic slash. Every other senator who spoke on the issue pledged unyielding opposition to low salary cuts. Opinion was general some reduction should be made in the high wage groups.

$2,500 Exemption Proposed.

Following a colorful speech arguing the unwisdom of hitting low salary grades, Senator Johnson proposed a $2,500 exemption from the 10 per cent cut. This is identical with the figure exempted by the House from its 11 per cent slash.

Senator Norris offered a graduated scale as substitute for the flat cut. Exempting $1,500, his plan would trim 5 per cent from pay between $1,500 and $2,500, 10 per cent between $2,500 and $4,000, 15 per cent between $4,000 and $5,500, 20 per cent between $5,500 and $7,500, and 25 per cent over $7,500.

The Thomas amendment started exemptions at $1,300. It proposed a sliding scale cutting 5 per cent from pay between $1,200 and $2,000, 10 per cent between $2,000 and $3,000, 15 per cent between $3,000 and $5,000, abd 20 per cent over $5,000.

Logan Attacks Slash.

Probably the most vicious attack on the cut was launched by Senator M. M. Logan (Democrat), Kentucky. He called the economy bill "a delusion and a sham" and said it all "ought to be thrown in the waste basket." He said it would make $1-a-year men out of senators and render it impossible for small wage earners to send their children to school.

Senator William E. Borah (Repub-

Continued on Page 5, Column 3.

Knee Breeches Plans Of Mellon Outlined

London, June 2 (A.P.).—Ambassador Andrew W. Mellon's policy on the issue of trousers vs. knee breeches has been defined thus: Breeches when he is invited merely as Mr. Mellon and not as ambassador, and trousers at any function comparable to White House functions back home.

Mr. Mellon wore silk breeches last night at the Derby Day dinner given by Lady Ellesmere at Bridgewater House, which was attended by the queen and the Duchess of York, while the king was host at the traditional Derby Day stag dinner at Buckingham Palace. Ambassador Mellon wore ordinary evening trousers recently when he went to court.

Aid Measure Will Include Army Housing

(Associated Press.)

After a conference with the House ways and means committee in his office, Speaker Garner yesterday told newspapermen that a $15,000,000 Army housing program would be inserted into his $2,300,000,000 relief program.

The Speaker expressed the belief that the committee would not greatly revise his original program and that it would be reported to the House in time for action early next week. The committee will meet in executive session today to perfect the legislation.

Asked whether he would permit the

Continued on Page 4, Column 2.

FEDERAL EMPLOYES DRIVE ON PAY SLASH

Unite With Veterans, Labor Groups and Others Against Economies.

Further impetus was added to sentiment against the economy bill of the Senate when the national emergency committee on legislation affecting Federal employes last night called upon Congress and the citizens of the country to reject the bill in its entirety.

The committee, which represents 25,000,000 persons through the American Federation of Labor, veterans' organizations, civic groups and professional associations, met last night in the American Federation of Labor Building and adopted a resolution in vigorous protest to the proposed wage cut of Federal employes and reductions in veterans' compensation.

The resolution demanded that Congress "carefully and deliberately take steps to restore confidence by insuring the public safety, restoring the public purchasing power, and thereby improving business in general."

"It does not want lectures on economic theories, but action—and prompt action, to remove the specters of starvation and suffering, and allay the spirit of unrest brought about by unemployment."

The committee was unanimously of the opinion that a Federal wage cut would be morally wrong and economically unwise.

Former Senator Rice W. Means asserted the bill was formulated by a

Continued on Page 2, Column 8.

Postoffice Refused to Save Funds of U. S.

Riverton, Wyo., June 2 (A.P.).—Riverton placed itself in a unique position among American cities today by turning down a $70,000 Federal appropriation for a proposed postoffice.

The Lions Club, representing most of the business men in the town, learned the appropriation was being considered by Congress. A meeting was called and a recommendation passed that Congress save the money.

"We Have Balanced the Budget," Say Watson and Harrison.

PRESIDENT MAY GET MEASURE TOMORROW

Boost in Rates on Incomes and Tariff Items Are Reported Saved.

(Associated Press.)

In record breaking time, unequaled on Capitol Hill during war days, congressional conferees last night completed the billion dollar revenue bill.

The representatives of the Senate and House reached a complete agreement in thirteen and one-half hours on the measure carrying the new taxes to balance the Government budget for next year.

Through the day, in shirt sleeves, they worked while their senatorial colleagues struggled over the major item of the economy bill which is to aid the budget-balancing program—a 10 per cent cut in pay for all Government workers.

Weary and almost exhausted, the conferees left the committee room at 10:30 o'clock last night with the simple statement that they had reached a complete agreement assuring a balance of revenue and expenditures for 1933.

Higher Income Tax Accepted.

Details of the final form of the bill were withheld, pending its submission in the House today at noon, but it was learned that the increased income-tax rates voted by the Senate were accepted, with enough new levys to make certain that the budget-balancing goal was accomplished.

Senator Watson, of Indiana, the Republican leader, and Senator Harrison, of Mississippi, the Democratic tax leader, joined in the firm assertion: "We have balanced the budget absolutely."

Undersecretary Ballantine of the Treasury and a corps of legislative clerks worked on into the night, summarizing the revised bill and putting it into shape for introduction to the House.

So swift was the action of the conferees that leaders had hopes of the compromise bill's getting to the White House for the signature of President Hoover by tomorrow night or early next week at the latest.

To Be Submitted Today.

The bill will be submitted in the House today and will be taken up tomorrow. It must be accepted or rejected without amendment. So complex are its provisions that it is unlikely a printed draft of the revised measure will be ready before late today, thus forestalling probabilities of immediate House action.

Called upon by President Hoover on Tuesday for additional taxes, the conferees stretched out for every source of revenue available in the House and Senate bills.

The increase in first-class postal rates voted by the Senate and House was accepted, of course.

It was reported with some authority that all foreign tariff items—the import taxes on oil, coal, copper and lumber—were kept in the bill—but the exact rates were withheld.

25 Are Injured in Race Train Crash in New York

New York, June 2 (A.P.).—Twenty-five persons were injured, three perhaps seriously, when this evening's racing special from Belmont Park struck a "tripper" in the yards at Pennsylvania Station.

Summary of Inside Pages

Pages.
2—Oil Indictments Dropped.
Eye Specialists Plan Drive.
G. O. P. Convention Seats Told.
500,000 Face Starvation.
3—Overvalues Cited in Trial.
Naval Academy Graduates 431.
Russo-Japanese War Scouted.
Irish Oath Election Looms.
4—Berlin's Policies Unchanged.
E. J. Stellwagen Dead.
Chalmers, Auto Pioneer, Dies.
Tammany Sticks to Walker.
5—State Rests in Clark Trial.
Gandhi's Demands Rejected.
Sidwell Exercises Tonight.
6—Editorials.
7—Society
8—Women's Features.
9—D. A. R. Portrait Presented.
Jacoby Out of Bridge Team.
10—About the Showahops.
Bladensburg Tax Rate Cut.
Kephart Wins Peony Prize.
11, 12, 13—Sports.
13—News of the Suburbs.
14—The Post Comics.
15, 16—Financial News.
17—Radio Programs
18—Two Die, 16 Hurt in Crashes.
Fort Myer Memorial Unveiled.
Alexander's Isle Status Fixed.

Canadian Warrants Issued For 4 in Border Kidnaping

Quebec Officials Indignant as Bail Jumper in Liquor Case Is Abducted and Brought Across Line Into U. S.; Federal Officials Unconcerned.

Burlington, Vt., June 2 (A.P.).—Armand Lalanne, abducted early today from a house in St. Armand, Quebec, and brought in an autmobile across the international border, was surrendered today to United States officials who had sought him since he jumped $500 bail in a liquor running case a year ago.

While at Sweetsburg, Quebec, warrants were being issued for the arrest of Lalanne's abductors, Lalanne was turned over to United States District Attorney Harry B. Amey by Fred Yudas, of Burlington, and three companions whose names were not made known. Yudas was Lalanne's bondsman in the liquor-running case.

Federal officials here expressed unconcern at reports of indignation among Canadian officials at the abduction of Lalanne. Informed that Arthur St. Martin, high constable of Brome County, Quebec, had obtained warrants for the arrest of four Americans said to have participated in the abduction, Amey said "That won't do him any good."

A bondsman, Amey said, had every right to use force if necessary to produce a defaulting prisoner in court.

Meanwhile, neither Burlington police nor Federal officials had received any word from Quebec authorities concerning the warrants issued there today for Lalanne's abductors. Constable St. Martin was reported from Sweetsburg, as saying the names of the abductors were known and that he had obtained warrants charging them with kidnaping and violence.

Lalanne bore several bruises and there was blood on his face when he was turned over to Federal officials today.

Sweetsburg, Quebec, June 2 (A.P.). Arthur St. Martin, high constable of Broome County, said tonight warrants had been issued for the arrest of four Americans for the abduction early today of Armand LaL Lanne from St. Armand across the international boundary to Burlington, Vt.

Part in Lausanne Meeting Definitely Denied by U. S.

America Is Likely to Send Men to Trade Session at London.

Uneasiness on Capitol Hill on War Debts Parley Is Believed Allayed.

By HAROLD J. T. HORAN.

The United States will not participate in the Lausanne conference under any conditions, it was definitely learned here yesterday. Information of American participation in a world economic conference to discuss the stabilization of commodity prices already has been informally imparted to the British government by Secretary of State Henry L. Stimson. The date of this conference has yet to be decided although the choice of London for the place meets with general American approval.

Some slight reaction in Congress had developed over the possibility that this Government might be drawn into a discussion of war debts and reparations if the United States should ever accept an invitation to an economic conference. However, the officials of the State Department have from the outset rigorously proscribed any discussion of these subjects at London. The place for their discussion is held to be Lausanne,

Continued on Page 4, Column 1.

London, June 2 (A.P.).—An intimation from Washington that the United States would be willing to discuss world economics at London with the European participants in the Lausanne war debt and reparations conference met with qualified approval here tonight.

Unofficial Government circles were favorably impressed, but it was suggested no definite decision could be given until the other nations concerned had been consulted.

Unofficially it was believed here there was little doubt that the interested European nations would welcome an opportunity to hold round table talks with the representatives of the United States.

Before the American announcement was made known there was some inclination to be nettled over so-called "premature" publicity about a world conference to discuss economic conditions.

Paris, June 2 (A.P.).—France looks with favor upon a proposal for a world economic conference, it was announced today.

LAST INDICTMENTS IN OIL CASE ENDED

Conspiracy Charge Against Fall, Sinclair and Two Dohenys Quashed.

(Associated Press.)

In a brief and perfunctory legal proceeding, the final chapter of the celebrated criminal cases growing from the oil scandals of the Harding administration was written yesterday in the District of Columbia Supreme Court.

Within 5 minutes, Justice James M. Proctor heard and granted a request by Atlee Pomerene, Government prosecutor, that conspiracy indictments be dropped against Albert B. Fall, Harry F. Sinclair, Edward L. Doheny and Edward L. Doheny, jr.

That cleared the docket of all criminal cases resulting from the lease of Teapot Dome to Sinclair and the Elk Hills oil reserve to Doheny. This was done by Fall while Secretary of the Interior and produced violent repercussions in the form of colorful trials and Senate investigations.

Drab and Colorless.

In sharp contrast to the dramatic proceedings spread back through the years, the finish was drab and colorless. It consisted only of a short statement by Pomerene and the granting of the request by the judge.

After conferring with President Hoover, Pomerene asked that three indictments be quashed—two against Fall and Sinclair and the other against Fall and the Dohenys. He made the request on the ground either that one of the defendants had been acquitted or the indictments had been supplanted by new ones and those disposed of.

Only One Convicted.

Fall recently completed a prison term for accepting a $100,000 bribe from Doheny who, himself, was acquitted. The former cabinet member was the only person convicted in the long series of trials.

Sinclair was acquitted of a charge of conspiring with Fall to defraud the Government. However, he served a term in the District of Columbia Jail for contempt of court growing out of his employment of detectives to shadow a jury.

Another indictment charged the same thing against Fall and Sinclair. It had been supplanted by the indictment on which Sinclair was acquitted. The third, against Fall and the Dohenys, also had been displaced by a new indictment on which they were acquitted. The younger Doheny died some time ago.

Illinois' Delegates Lean to Roosevelt

Down-State Party Leaders Predict Governor Will Be Second Choice.

Springfield, Ill., June 2 (A.P.).—Prediction that Gov. Franklin D. Roosevelt of New York would be the second choice of a majority of Illinois' 58 delegates to the Democratic National Convention was made by down-State party leaders at a meeting here tonight.

Senator James Hamilton Lewis, the "favorite son," is the first choice of the Illinois delegation, which will not be bound to vote as a unit.

Chicago delegates, led by Mayor Anton J. Cermak, counseled for a caucus at the convention if the Illinois vote is to switch from support of Lewis. The down-State group will have a slight majority in delegation strength. The only down-State opposition to Roosevelt expressed at today's meeting came from Peoria delegates, who favored Gov. Ritchie of Maryland. Chicago delegates are reported divided between Ritchie and Melvin A. Traylor, of Chicago, as second choice.

Canadian and American Planes Join in Search

St. Johns, Newfoundland, June 2 (A.P.).—Airplanes from Montreal and Boston converged on Newfoundland tonight to join in a search for Arthur Sullivan, aviator, and Dr. K. Karl A. Kuenhert, Grenfell Mission dentist, who have been missing since they took off for a pleasure flight from St. Anthony, Monday.

Meanwhile, Mrs. M. S. Sullivan, mother of the missing pilot, prepared to participate in the search, which has been hampered by fog, rain and easterly wind. She planned to go to the vicinity of St. Anthony by airplane.

Police Hunt Injured Dry Agent in Suicide Try

Philadelphia, June 2 (A.P.).—William Wipple, a Federal prohibition agent who was found wounded in Fairmount Park yesterday and was erroneously reported to have died, was said today by physicians to have an even chance of recovery. Police expressed belief he had attempted to commit suicide, but Commander John D. Pennington, prohibition administrator, ordered an investigation.

Wipple's home is in Erie, Pa. He entered the Federal service here in June, 1930. A pistol from which one shot had been fired was found near his side. The bullet pierced his chest near the heart, fractured several ribs.

The President's Callers.

A delegation from the House headed by Chairman Somers (Democrat), New York, of the coinage committee.

Senator Glenn, of Illinois.

Former Senator Atlee Pomerene, of Ohio.

Wallace Townsend, of Little Rock, Ark., and his daughter, Betty.

George R. Wales, of the United States Civil Service Commission.

Gen. Charles G. Dawes, head of the Reconstruction Finance Corporation.

Secretary of Labor William N. Doak.

Secretary of War Patrick J. Hurley.

Senator J. Hamilton Lewis, of Illinois.

Budget Director J. Clawson Ropp.

Chairman James C. Stone, of the Federal Farm Board.

Entire Island Near France Is Offered for Sale—Cheap

By JOHN J. DALY

HERE is a fellow who offers surcease from sorrow in a big way. He wants to sell an island—the only freehold isle in the British group that dots the English channel. One mile long and half again as wide, here is the haven to hide away from such annoying topics as the relief bills now before Congress, the dry and wet planks being hewn for the coming conventions, the revenue bill and the pay cuts.

It is Angelo Clarke, Esq., a hotel proprietor, who writes to friends in America that "they must come over, see the scenery, and get back to nature—away from the care and worries of life." No heavy taxation, no noise, no traffic, no prohibition, in fact nothing of the concomitants of civilization will worry the lucky people who purchase this fragment of Paradise, the uninhabited island named Brecqhou.

* * * *

BRECQHOU is near Sark, and Sark is near Guernsey, and Guernsey is near Jersey, and Jersey is near Alderney—where the cows come from—and the whole is near Merry England, with the coast of France nearer than British shores.

Furthermore, there is a palace on the land—and whoever gets this estate will eventually become an M. P. Think of that! A member of the Sark Parliament.

The entire properties, now on the block, will be sold dirt cheap, so that the average American workman, even though he is unemployed, may make a bid.

Naturally, the question arises: If this is an earthly Paradise, rich in trees and plants, a sanctuary for birds, an angler's heaven, a trysting place for love's young dream, why is the present owner letting it go? Why, especially since the depression has not hit Sark? The depression may have hit every other place on earth, but it has yet to hit Sark. Why, then, is Sark for sale; or, at least, that portion of Sark called Brecqhou?

* * * *

WELL, it seems that for many years the island was owned by a family of three—and they sold it to an enterprising business man who went there with his wife to enjoy in peace the fruits gathered in a busy life.

All went well for a while, but finally the good wife rebelled. She grew weary of listening to the birds, and to her husband's fish stories. Also, there was no place to shop on the island, and there were no neighbors to peddle gossip. Above all, she wanted to see a good movie.

So, Paradise is for sale—and cheap. It goes to the highest bidder.

BONUS BRIGADE IN CAPITAL DENIES INFLUENCE BY REDS

Continued from Page 1.

trucks from Philadelphia and Camden. It was impossible to find room for all of them at the billets at Twelfth and D streets southwest and Seventh and L streets southwest and most of them prepared to sleep in the open. Merchants along the route to the Capitol provided them with food.

This group agreed to abide by the regulations laid down by the Oregon faction and said they would follow Waters' lead.

Police headquarters was informed late last night that about 400 more veterans traveling by freight train from Chicago and Pittsburgh would arrive at Perryville, Md., near Baltimore, at 4:30 o'clock this morning. The railroad informed Washington police that it would refuse to haul the men any further. Another group of between 300 to 500 is in the vicinity of Baltimore and is expected to reach Washington today.

A contingent of 400 was expected to arrive at the New Jersey avenue yards about 3:30 this morning. This group is also riding freight trains. They are from the Middle West.

Mass Petition Is Object.

Singer told Gen. Glassford that "the sole object of this committee was to promote in the City of Washington a mass presentation of a petition to Congress on June 8 in connection with efforts" to promote bonus legislation. This demonstration he said was effected by publicity and solicitation of the Workers Ex-Service Mens League "to create an assembly of a large number of veterans from all over the United States to participate in this mass presentation.

The efforts of the Workers Ex-Service Mens League and the national provisional bonus march committee, both Communist organizations, will be to consolidate all the veterans' groups under their organization. Leaders of the groups now organized in the Capital told Gen. Glassford they would have nothing to do with a communistic organizations.

Instructions have been given to the police by Gen. Glassford to avoid any discrimination in housing the incoming veterans and to avoid interposing any interference in the attempts of the joint committee of the two Communist organizations to consolidate the veterans with their groups.

Will Act Independently.

"The Bonus Expeditionary Forces," he said, "has already declared its intention of acting independently of any organization fostered by the Communist party. It is believed that it is in the interest of the police department in this emergency to keep the two groups separate, but this can be accomplished best by the opposition which we can expect from Commander W. W. Waters of the bonus expeditionary force."

Gen. Glassford also announced that Singer declared the committee he represented would oppose any efforts of the police department in their efforts to shelter and feed the veterans of any particular race or political beliefs.

"Athough admitting that the march was of communistic origin," Gen. Glassford said, "Singer said the march had nothing to do with politics, religious beliefs, race or any other affiliations of the veterans."

Both Commander Waters and his aids have declared that so far as they were concerned the march originated with them.

"We were here under the same flag for which we fought," said Commander Waters.

Other Veterans Not Participants.

Veterans of Foreign Wars were requested to refrain from participation in the bonus march by R. B. Handy, jr., adjutant general of the Veterans of Foreign Wars, according to an Associated Press dispatch from Kansas City.

"Most of these bonus marches," he said, are being sponsored and organized by Communist agents and agitators who call themselves representatives of the Workers Ex-Service Men's League." An invasion of this character, he said, only serves to embarrass existing efforts on the part of our national legislative committee and those individual members of Congress who are advocating immediate cash payment."

Adjt. Gen. Handy said the march is being conducted without the approval of the Veterans of Foreign Wars, although that organization, he said, had been leading the fight for immediate cash payment of the bonus.

"Communists are trying to capitalize upon the unrest and discontent among unemployed veterans," he said. He charged "that Communist organizations are trying to create the impression that thousands of veterans are falling in behind the red flag. Nothing could be further from the truth."

Lumber was ordered last night by Gen. Glassford to be used in the construction of shelters in Anacostia. The veterans now quartered at Twelfth and D streets southwest and near Eighth and I streets southeast will build the unwalled shelters. The camp will be erected in what is known as Anacostia Section C., between the Eleventh street bridge and Bolling Field.

So congested had become the quarters at Bieber-Kaufmann's vacant store, on Eighth street near I street southeast, that the veterans yesterday began moving into the vacant warehouse at Seventh and L streets southwest. There were 154 registered at the warehouse.

In his efforts to get tents, Gen. Glassford said he had contacted the American Red Cross, the District National Guard and the War Department. He met no success in his endeavors. Among those with whom he talked were Chief of Staff Douglas MacArthur.

No Report on Appropriation.

The special Senate subcommittee which is studying the proposal that $75,000 be appropriated to care for the veterans and transients had not made its report last night. It was indicated that they would not approve the bill. The subcommittee is composed of Senator Capper (Republican), of Kansas, and Senator Copeland (Democrat), of New York. It is estimated 1,500 veterans are in the Capital, about 600 of whom are billeted in old buildings.

Questioned by Representative Ragon (Democrat), of Arkansas, as to what he thought of the bonus advocates arriving here, Secretary Hurley said: "When people leave their homes to come to Washington to lobby for enactment of legislation, I don't think the Government should pay for their transportation here and for their food and lodging. If you encourage this, you'll have everybody in the United States coming to the District of Columbia."

Emanuel Levin, who came here from New York, and is identified with communistic organizations, was being sought yesterday by police, so that Gen. Glassford could confer with him. It is reported he left here to go to New York and would return later.

Only $400 for Their Care.

With less than $400 to care for the men, Gen. Glassford is in a quandary as to how long he can maintain them. There is enough food to last but a few days. He has not decided when he will put in effect his 48-hour evacuation order.

No serious illnesses have been reported at the sick bay established at the Sixth Marine Reserves Brigade under the direction of Lieut. Comdr. Don S. Knowlton. Efforts of Gen. Glassford to obtain the use of lavatories in the Marine Barracks for the veterans were unsuccessful.

From all sections of the country the Associated Press reported groups were forming to converge upon the Capital. A group estimated to consist of from 300 to 500 war veterans left Camden yesterday in trucks and automobiles. They were reported to be nearing Baltimore last night.

Other Contingents En Route.

Other contingents reported to be leaving or about to leave are: Albany, N. Y., 100 now on the way; Atlantic City, N. J., 500 organizing to leave; Pittsburgh, Pa., 700 arrived from Chicago, 600 expected last night; Cleveland, Ohio, 800 arrived from Detroit and Toledo, ready to leave on freight trains; Cincinnati, Ohio, 40 arrived from Evansville, Ind.

C. B. Cowan, of Cleveland, known as a communistic agitator and leader of last spring's hunger march on the State capital, announced himself as leader of the Cleveland committee of the national bonus march conference.

From the South came Associated Press reports that five groups of unemployed veterans were making progress toward Washington. Two trucks carrying 53 from Georgia were heading northward. Another group of 140 were in the vicinity of Atlanta, Ga. Others on the way are Opelika, Ala., 150 men arrived from Louisiana; Miami, Fla., 50 marchers left, 200 about to leave, Johnson City, Tenn.; Warrenville, S. C., 200 preparing to leave Saturday; Martinsburg, W. Va., 30 ready to leave Saturday.

Groups From Southwest.

From the West and Southwest the Associated Press reported the following groups: Tulsa, Okla., 50 en route; Galesburg, Ill., 28 arrived from Salt Lake City; Council Bluffs, Iowa, 210 arrived from San Francisco; Jamestown, N. Dak., 125 arrived from the Pacific Coast; Houston, Tex., 200 left for Washington; Oklahoma City, 300 about to leave; Dallas, Tex., hundreds gathering from all over State to begin the trek to Washington.

From Kansas City came a dispatch saying 200 veterans planned to leave there Saturday night; groups were assembling in Denver, Colo., and Wichita, Kans.; 50 left Tulsa, Okla.; 100 from El Paso, Tex., encamped at Tucumari, N. Mex.; a group of undetermined numbers arrived at Texarkana, Tex.

CAMPAIGN PLANNED BY EYE SPECIALISTS

Prevention of Blindness is Goal of New Drive Mapped in Meeting Here.

Leading eye specialists of the United States met at the Willard Hotel last night and ratified a report recommending an intensive campaign for prevention of blindness in newborn babies throughout the Nation.

This report will be submitted to the conferences of State and territorial health officers of the United States Public Health Service and of the State and provincial health authorities of North America, now in session here.

The report deals with greater refinements in the drops that are injected in babies' eyes after birth to prevent blindness. Another important new step recommended is the encouragement of medical social workers to locate and follow up serious eye infections.

This work, it was revealed, already has grown to the extent of reducing eyesight infection from 28 per cent to 7½ per cent in the past year. Special training courses in the prevention work have been introduced in a number of leading hospitals and it is the aim of the National Society for the Prevention of Blindness and of the committee on conservation of vision, under whom the prevention work falls, to increase the number of these courses.

The report will be submitted today by Dr. C. A. Harper, State health officer of Wisconsin, chairman of the committee. Dr. B. Franklin Royer, of New York, is secretary of the committee.

Senate to Study Pool in Anaconda

Representatives of Copper Firm and National City Co. Testify Today.

New York, June 2 (A.P.).—Representatives of the Anaconda Copper Mining Co. and National City Co., investment affiliate of the National City Bank, have been subpoenaed by William A. Gray, counsel for the Senate committee investigating the New York Stock Exchange, to appear in Washington for questioning tomorrow, it was learned today.

Pool activity in Anaconda stock during later stages of the bull market was recently a subject of testimony before the committee, with Percy A. Rockefeller as one of the witnesses. It was testified that the pool had lost money in its operations. Anaconda shares sold as high as $174.87 in 1929. Their low for that year was $67.25.

Mr. Gray, in New York today, declined to comment on the matter other than to admit that representatives of the Anaconda Co. and the National City Co. would be in Washington tomorrow prepared to testify.

Miss Dietrich Gets Threatening Note

Another Message Menaces Mrs. Egon Muller's Son; $10,500 Asked.

Los Angeles, June 2 (A.P.).—Two notes threatening the lives of the daughter of Marlene Dietrich, film actress, and the son of Mrs. Egon Muller, wife of a linen importer, were given Blayney Matthews, the district attorney's chief investigator, today.

Mr. Matthews said the letter threatening the life of Maria Dietrich, accompanied by a demand for $10,000, was sent through the mails to Mrs. Muller, and a similar letter, threatening the life of Harry Muller and demanding $500, was received by Miss Dietrich.

The notes, believed by Mr. Matthews to have been sent by the same person, were fashioned from words, phrases, symbols and pictures torn from magazines and newspapers and pasted together in sequence on squares of writing paper and cardboard.

Irish Excluded in Early Dominion Parley Plans

London, June 2 (A.P.).—J. H. Thomas, secretary for dominions, told Parliament today that the Irish Free State had been excluded from discussions which the government has been carrying on with the dominions preliminary to the imperial conference at Ottawa this summer.

He said no good purpose would be served by further negotiations with the Free State until it shows that it is ready to observe existing agreements. The Free State will be represented at the Ottawa conference, nevertheless.

Colds Called Civilized Woe By Scientists

(Associated Press.)

If you want to keep from catching cold, get away from civilization.

New scientific evidence that colds are caught only from other people, not from sitting in drafts or exposure to severe weather, was reported by Dr. Wilson G. Smillie, of Harvard University, before the annual conference of State and provincial authorities of North America yesterday.

He described year-long experiments in Spitzbergen, an island within the Arctic Circle, isolated nine months of the year from civilization, and St. John Island, one of the tropical Virgin Islands, also isolated, where the inhabitants never have colds except when they are in contact with people from outside.

Severe colds are caused not by the "cold" itself, but by germs of sinusitis, pneumonia and related diseases, known as "secondary invaders," that attack the body after the cold starts, Dr. Smillie explained.

Every time a person has a cold he becomes immune to catching cold again for the next three months, said Dr. Smillie. People who seem to have colds oftener than that really are suffering from the effects of the sinusitis and pneumonia germs that attacked them following the original cold. Colds are caused, he said, by a germ so small that scientists have not yet been able to isolate it.

The "seconda invaders" are not found in the tropics, Dr. Smillie reported, hence colds in that region are never severe.

IN GUILD PLAY

ANNE IVES,
who depicts the part of Deborah Kane, an adventuress, in the Drama Guild play, "Interference," at the Wardman Park Theater tonight and tomorrow night.

Drama Guild Plans Final Performance

'Interference' to Be Staged Tonight and Tomorrow Night.

The Drama Guild of Washington will present "Interference," a drama by Roland Pertwee and Harold Dearden, tonight and tomorrow night at the Wardman Park Theater as the final production for this season.

The cast, under the direction of Will Baker, will include Maurice Jarvis, Eileen Fowler, Denis Connell, Anne Ives, Mannix Walker, Edwin Berryman, Eldred Wilson, Howard Frederick, Thomas Cahill, Ray Montgomery, Roy McKenzie, Marvin Beers, Helen A. Ryan, Helen Sheckells and Helen Burton.

The custom of serving coffee and cigarettes in the lobby during intermissions will be continued. Mrs. Fulton Lewis, acting president of the guild, and Miss Eleanor Wells will be hostesses tonight and Mrs. W. Hayes Yeager and Miss Ethel Prince will serve in a similar capacity tomorrow night.

Hoover Is Termed 'Fighting Quaker'

Efforts of President to End Slump Praised by Mrs. Gann.

Greensboro, N. C., June 2 (A.P.).—Three years in the White House has made of Herbert Hoover a "fighting Quaker," Mrs. Dolly Curtis Gann, sister and official hostess of Vice President Curtis, said here tonight. Addressing a meeting of North Carolina Women's Republican Clubs, Mrs. Gann declared the principal issue at stake in this year's national political campaign was "the President, who more than anything else has taken the initiative in combatting the depression."

She added: "No one with common sense will affirm that President Hoover is responsible for present conditions. Such periods always follow a major war." The farm stabilization movement, the Reconstruction Finance Corporation, the relief organization and the Republican tariff law were also cited as results of the President's initiative.

Fire Kills 3 Children; Woman Saved by Dogs

Bigwood, Ont., June 2 (A.P.).—A backwoods fire today took the lives of three farmer's children and raised to a hero's role two collie dogs they had romped with only a few hours before.

The dogs probably saved the life of Miss Loretta Page, school teacher, who had leaped, her clothing afire, from a window. They scratched at her smouldering garments, she said, until the fire in them was extinguished.

ROOSEVELT IS HELD 'EASIEST TO BEAT'

Young Republicans Also Hear R. W. Dunlap Assail Garner Program.

"Pork-barrel" features of the pending Garner unemployment relief bill undoubtedly will win sufficient support for the measure to assure passage in both houses of Congress, but certainly will cause President Hoover to reject the measure, R. W. Dunlap, Assistant Secretary of Agriculture, told the Young Republicans of the District of Columbia last night.

Mr. Dunlap characterized the Speaker's proposals as a last resort to convince the Nation that the Democratic leadership in Congress has a legislative program.

Policies of Franklin D. Roosevelt also were assailed. Mr. Dunlap scored the New York governor's plan to relieve unemployment by establishing jobless families on free farms and predicted that the New Yorker will be the easiest Democratic candidate to defeat in November. He also expressed confidence that the Republican prohibition plans will provide a satisfactory solution to the wet and dry problem.

Calling for an educational campaign to inform the Nation of the accomplishments of the Hoover administration, Mr. Dunlap warned that "a change in leadership suggested by the Democrats will lead to such a panic as this country has never known."

With the declaration that continuance of the Republican administration is fundamental to a return to prosperity, Mr. Dunlap pointed out that recovery depends to a large degree on the agricultural situation. Congressional statements that the farmers of the Nation are suffering unduly are exaggerated, he remarked. Relatively few of the country's farms are mortgaged, he explained, and "the farmers are the folks who are best off in this country today."

The meeting which Mr. Dunlap addressed will be the last held by the membership committee until September. The spring membership drive, scheduled to be concluded before the convention, will be carried on through the summer, however.

Utility Conference To Weigh Tax Bill

Major Firms in Capital Meet This Morning on Proposed Hike.

Representatives of all the major public utilities of Washington will confer this morning with the District Commissioners and other municipal officials regarding the Capper bill to increase the tax on local utilities.

William A. Roberts, special assistant corporation counsel, has prepared recommendations to submit to the Commissioners. Deputy Tax Assessor Charles A. Russell and Auditor D. J. Donovan, who have conferred on the report, and Corporation Counsel William W. Bride will also be present.

The utilities commission recently disapproved of the ad valorem tax proposed in the Capper bill and suggested a gross-net tax. The report of the Commissioners is expected to go into more detail regarding the amount of the tax.

Miss Earhart Leaves England for France

Hamble England June 2 (A.P.).—Mrs. Amelia Earhart Putnam, the only woman to fly across the Atlantic alone, left British shores tonight as one of the most popular and most admired visitors England has ever had.

The American heroine left from this town, near Southampton, aboard the sumptuous motor yacht Evadne, bound for Cherbourg, where she will welcome her husband, George Palmer Putnam, the American publisher.

Hobo Is Hero in Mail Blaze.

Madisonville, Ky., June 2 (A.P.).—An unidentified hobo today was credited as the "hero" of a fire which last night destroyed or damaged several thousand dollars' worth of United States mail. The hobo reported discovery of flames which had originated in a sealed mail car, and local firemen extinguished the blaze.

BROWN'S DRY PLANK VIEW IS RIDICULED BY SHOUSE

Continued from Page 1.

eenth amendment merely because they vote to resubmit the question itself."

Dr. Poling's moderate views are diametrically opposed to those of Senator Borah and the dry chieftains in the National Prohibition Strategy Board. The latter argue that a national political party has no right to try and pledge both wets and drys on the question. The plank, they say, should tell the people that the only way to vote on prohibition is to elect a Congress that will submit the question to them.

In addition to poking fun at Postmaster General Brown yesterday, Jouett Shouse must have been doing some heavy thinking about the latest proposal to emanate from the camp of Gov. Franklin D. Roosevelt of New York, leading candidate for the Democratic nomination for President.

See Barkley in Ridiculous Spot.

According to dispatches from New York, the Roosevelt forces now propose that Shouse swap places with Senator Alben W. Barkley, of Kentucky, in the Democratic convention. They propose, that is, that Shouse become temporary chairman (keynoter), and that Barkley take Shouse's place as permanent chairman (presiding officer).

Those opposed to Barkley for the keynoter's role say that he would present a ridiculous spectacle denouncing the Republican tariff policy in view of his own support of oil and coal tariffs in the pending tax bill.

It was reported here the other day, following the visit of James (First Ballot) Farley and Louis Howe, both Roosevelt lieutenants that there was no disposition to remove Barkley. Since then, however, Gov. Roosevelt evidently has changed his mind.

Shouse Seen as Foe.

Shouse, despite his declarations of neutrality, has always been regarded by the Roosevelt people as a foe. This perhaps explains the string which is attached to the proposal that he take over the keynoter's job. He is asked, first, to submit a copy of his speech to Roosevelt for the latter's approval.

What Shouse thinks of such a proposal is not known, but the Smith-Raskob crowd in general must regard it as the height of nerve on Roosevelt's part.

Hull to Lash Tariff.

In the view of many politicians, if Senator Barkley has disqualified himself for keynoter, then he also has disqualified himself for permanent chairman. For the permanent chairman, they point, also has to make a speech.

Senator Cordell Hull, of Tennessee, who cried out to heaven when a score of Democrats voted for tariffs in the tax bill, announced yesterday that at Chicago he is going to insist on a plank denouncing a high protective tariff, despite the treason of his colleagues. Mr. Hull is reported to be Gov. Roosevelt's choice for chairman of the platform committee.

Text of Shouse Statement.

Jouett Shouse, in chiding Postmaster General Brown, said:

"It would be, indeed, a magical plank that would be equally pleasing to Nicholas Murray Butler, grand prophet of the Republican wets, to the Antisaloon League, which has just declared that any party making a gesture in the wet direction can expect 'organized, aggressive, relentless opposition,' to Senator Borah, who has advised the President that no referendum or resubmission on the prohibition amendment is possible except that afforded by the usual election of congressmen, and to the authors of the proclamations of nearly every Eastern Republican State organization—and quite a few Western States as well—that the people must be given a direct vote on the question.

"President Hoover's position on the matter is of course unequivocal. He is stanchly in favor of any plank which will be satisfactory to the drys and highly pleasing to the wets. He is adamant against any plank that runs counter to the views of anybody with a vote."

Hickey-Freeman
CUSTOMIZED CLOTHES

SEERSUCKER SUITS

Preparations for hot weather should include several truly cool genuine Lorraine Seersucker suits. Offered single or double breasted. Haspel tailored.

$10

Goldheim's
Apparel for Gentlemen . . . Established 1875
FOURTEEN HUNDRED AND NINE H STREET

G. O. P. CONVENTION SEATS DESIGNATED

California, Pennsylvania and Maine Given Choice Chicago Positions.

Chicago, June 2 (A.P.).—California, Maine and Pennsylvania will sit right up front at the Republican national convention.

The seating plan was announced today and showed those three States in the choice positions. Ralph Williams, vice chairman of the Republican national committee, suggested, however, that the other delegations might console themselves with the thought that the front seaters would get stiff necks from looking up all the time.

The State delegations, when the convention opens June 14, will sit in three sections. In the front rank of the middle section is the small group from Maine, directly below the speaker.

Back of Maine the delegations are to be arranged in this order: Massachusetts, Vermont, New Hampshire, Rhode Island, Connecticut, New York, New Jersey, Delaware, Maryland, Virginia, North Carolina, District of Columbia, Porto Rico, South Carolina, Tennessee, Georgia, Florida, Mississippi and Alaska.

Grouping of Other States.

To the speaker's right will be a section of large delegations headed by the Pennsylvania group. The other States are grouped as follows: Ohio, Indiana, Illinois, Kentucky, West Virginia, Michigan, Arkansas, Louisiana and Texas.

The Far Western States head the section to the left of the speaker. The arrangement follows:

California, Oregon, Washington, Utah, Colorado, Kansas, Nevada, Hawaii, Philippine Islands, Idaho, Wyoming, Montana, Arizona, Missouri, Iowa, New Mexico, Nebraska, Wisconsin, Minnesota, South Dakota, Oklahoma, North Dakota and Alabama.

Still farther to the left and right of the speaker will be the alternates. These groups are placed as near as possible to their State delegations.

Arrangements Completed.

Williams said all arrangements had been completed and that the cost of reconditioning the Chicago Stadium, decorating, wiring, lighting and rent would be about $35,000.

Everything, Williams concluded, seemed to be entirely satisfactory except that too many people want to attend the convention. He said the demand for tickets was unusual.

To care for an overflow crowd, Williams said the broadcast of the convention would be carried to Union Park, two blocks from the convention hall. He estimated from 15,000 to 20,000 persons could be accommodated there.

The national committee will meet here June 9 and be in daily session until the convention opens, hearing contests and attending to other matters.

500,000 IN CHICAGO FACING STARVATION

Bankers and Civic Leaders Call Hoover on Phone to Tell of Condition.

Chicago, June 2 (A.P.).—Half a million Chicagoans face starvation unless Federal aid is procured, a group of bankers and civic leaders told President Hoover by telephone today.

The action was taken after the Illinois Emergency Relief Commission announced that dwindling finances will force the closing of the city's relief stations after Saturday night.

Wilfred S. Reynolds, executive secretary of the commission, said it has been feeding 111,000 families, or 500,000 persons, at $23 a month, and that these persons will have no other place to obtain food.

"The fact that between 500,000 and 600,000 people will be without food leaves no doubt as to the seriousness of the situation," said a formal statement from commission headquarters, in summoning 83 business and civic leaders to a conference tomorrow.

If a market, at present unexpected, could be found for $6,000,000 in tax anticipation warrants, relief work could be continued until August 1, said Reynolds.

Mayor Anton J. Cermak declared later in the day that Federal aid would be necessary after August 1, even if the tax warrants were sold.

"No one knows better than I how desperate the situation is," said Cermak, who declared he saw no alternative to the closing of the relief stations.

"We are trying to prevent what we believe will be calamity," the mayor was told by Karl Borders, head of a delegation of unemployed. "The closing down of the stations will result in disorders. There is a tense situation in every community."

Jane Addams, head of Hull House, and other welfare workers declared the relief situation here is critical.

FEDERAL EMPLOYES DRIVE ON PAY SLASH

Continued from Page 1.

few senators who did not know what they were doing. He said that it was "the result of secret sessions and the dictates of a few."

Col. John Thomas Taylor, legislative representative of the American Legion, termed the bill a vicious attack upon the veterans.

W. C. Roberts, legislative representative of the American Federation of Labor, opened the conference with an analysis of the bill which he said would "intensify the paralysis of business."

A motion was adopted asking the cooperation of the Washington Board of Trade in active opposition to the legislation. More than 30 speakers representing as many local and national organizations were heard during the session.

YESTERDAY IN CONGRESS

JUNE 2, 1932.

SENATE.

Met at noon and recessed at 6:15 p. m. to 11 a. m. Friday.

Continued debate on the national economy bill, with Senators Norris (Republican), Nebraska; Johnson (Republican), California, and Thomas (Democrat), Oklahoma, demanding that low-salaried employes be exempted from the 10 per cent pay reduction.

Secretary of the Treasury Mills appeared before the banking committee and urged approval of President Hoover's unemployment relief program.

John L. Lewis, president of the United Mine Workers of America, asked a mines and mining subcommittee to approve the Davis-Kelly bill regulating the bituminous coal industry.

HOUSE.

Met at noon and adjourned at 3:50 p. m. to noon today.

Considered a number of private bills.

Secretary Mills told the ways and means committee that, as head of the Treasury, he would not undertake to float a big Government bond issue as suggested in the Garner relief bill.

TODAY IN CONGRESS

SENATE.

Will resume consideration of the national economy bill and probably will vote on the pay cut provision.

Postoffice committee will meet at 10:30 a. m. to go over its calendar.

Banking and currency committee will meet at 10 a. m. to continue stock exchange investigation.

Judiciary committee will meet in open session to consider a reform in bankruptcy laws.

Appropriations committee will meet in executive session to work on District appropriation bill.

HOUSE.

Foreign affairs committee will meet at 10:30 a. m. in open session for a hearing on the World Court.

Agriculture committee will meet at 10 a. m. in executive session.

Irrigation and reclamation committee will meet at 10 a. m. in open session for a hearing on the Columbia Basin project.

Military affairs committee will meet at 10:30 a. m. in executive session to consider substitute for Blanton retirement resolution.

Rivers and harbors committee will hold its regular meeting at 10:30 a. m. in executive session.

Public buildings and grounds committee will meet in executive session at 10:30 a. m. to consider purchase of certain lands in New York City.

Ways and means committee and banking and currency committee will meet on call.

Four Killed in Rail Collision.

Spezia, June 2 (A.P.).—Four persons were killed today when the Pisa-Spezia express struck a truck at a grade crossing. The locomotive and five coaches left the rails and overturned, injuring fifteen passengers.

SPECIAL NOTICES

HAVING THIS DAY SOLD BAKERY known as PITTLE'S BAKERY, 3630 Georgia avenue northwest, all outstanding claims and bills must be presented in writing on or before JUNE 6, 1932, to the undersigned. SAMUEL H. BLUMENTHAL, 1614 7th st. nw.

BEAUTIFUL LAWNS GUARANTEED; 1st-class work; sodding, grading, seeding; free estimate. Mr. Schools. Pot. 4307.

BEGINNING JUNE 1, I WILL NOT BE RESponsible for any merchandise purchased in the name of Florida Fruit Vegetable Co., 1302 5th st. ne. (Signed) IRVING HONIKMAN.

OFFICE OF THE GEORGETOWN GAS Light Co., 1339 Wisconsin ave., nw., Washington, D. C.—A meeting of the stockholders of this company will be held at the office of the company, for the election of seven directors and for the transaction of such other business as may properly come before this meeting, on MONDAY, June 6, 1932, at 11 o'clock a. m. FREDERICK A. MUFFLY, Secretary.

Window SHADES; Floor Coverings; SCREENS; prompt, econ. serv. KLEEBLATT, 11th and R ns. Line. 0679.

PAINTING—PAPERING
CARPENTER WORK
Complete service. No charge for estimate. WASHINGTON HOME IMPROVEMENT CO. General Contractors
1727 K ST. NW. National 2221.

PAYS in real money to a real position. Constant demand for Boyd trained students. Short, easy secretarial and business courses begin today. Boyd School, 1333 F St. Nat. 2332.

SPECIAL NOTICES

OWNER of attractive, modern home at Chester, Nova Scotia, wishes two paying guests for month or season; very desirable, with reasonable price; club privileges; full particulars on request. Address Apt. 106, The Cordova, until June 13.

CERTIFICATE OF CHANGE OF NAME.—Know all men by these presents: that all the stockholders of the National Home Loan & Savings Association, after due notice, duly meeting at a special meeting called for the purpose, on May 26th, 1932, unanimously approved a resolution to change the name of this corporation to Home Loan & Savings Association. (Signed) GEORGE E. CROSWELL, Jr., President. (Signed) C. M. JOHNSON, Jr., Secretary.

NOTICE IS HEREBY GIVEN THAT I NO longer hold myself responsible for any accounts made in my name without my authorization. (Signed) THOMAS U. DUDLEY, Jr.

DAILY TRIPS, FULL AND PART LOADS, Baltimore, Pittsburgh, Philadelphia, New York, Boston, Richmond and all way points; unexcelled service. PHONE NATional 1460. NATIONAL DELIVERY ASSOCIATION, INC., 1317 New York Ave. Local moving also.

OVERVALUES CITED IN COBLENTZ TRIAL

George R. Linkins Testifies District Properties Carried Above Worth.

Special to The Washington Post.

Cumberland, Md., June 2.—Value of properties in Washington, largely apartment houses, were reviewed by George R. Linkins, of Washington, on the witness stand today in the trial of State Senator Emory L. Coblentz, president of Central Trust Co., Frederick, charged with accepting a deposit in one of the bank's eleven branches, September 2, last, when he knew the institution to be insolvent. The bank chain closed September 3.

Linkins testified he had been in the real estate business since 1908. The properties, as to the value of which he testified, were secured by notes, deeds of trust and other obligations held by the Blue Ridge Investment Co., Blue Ridge Securities Co. and the Central Securities Co., subsidiaries of the Central Trust Co. He gave his valuation as of the summer of 1931.

Value of Anacostia Lots $3,000.

The Anacostia lots at Sheridan road and Sayles place, on which the Blue Ridge Securities Co. held a mortgage of $10,000, were valued at $3,000. He was questioned as to the Prince Karl, Wyoming, Astoria, Denver, Earlington, Clifton and Veranda Apartments and the Franklin Park and Gordon Hotels.

The Prince Karl apartment building, Nineteenth and K streets northwest, was valued by Linkins at $63,800. He said it was 40 years old. He was told it was assessed at $83,800.

The Wardman Court Annex, on Calvert street, Linkins said was about 15 years old, with a $4,000 monthly rental. Linkins gave his appraisal of its value at $300,000. The defense attorney questioned him at length as to his conclusions.

Woodley Park tract was described by Linkins as "ground angular and narrow shaped like a boot with toe turned up," on Klingle road. He said it might be sold some time to U. S. Government for park purposes, as adjacent land had been bought for that use. He valued it at $6,092, as of September 2, 1931.

Regarding Denver Apartments, 1419 Chapin street, he said the building was 25 or more years old, had been well repaired after a recent fire, and estimated its value at $96,750. The Blue Ridge Co. holds first and second trust notes on this property in the sum of $44,600 and $45,290.

Astoria Apartment was described as old type construction, 50 years old. It is located at Third and G streets northwest. Linkins placed a value of $113,738 on it.

James D. Hobbs to Testify.

James D. Hobbs, of Washington, is here to testify as a real estate expert for the defense.

William B. French, Frederick, treasurer of three companies allied with the Central Trust Co., returned to the stand this afternoon.

French testified that interest on notes in various amounts held by the Central Trust Co. and subsidiaries had not been paid. Notes for $54,-967.06, $27,843.15, $234,606.03, two for $51,765 each, in which Harry Wardman figures, and a $275,000 note with equity and collateral pledged at Riggs National Bank by the Hotel Management Securities Co., came up for review.

SCENE AT NAVY GRADUATION

Underwood & Underwood.

Graduation exercises at the United States Naval Academy yesterday gave commissions to 421 young men. This scene was an oft-repeated one. Miss Iwilla Reed, of Washington, is pinning the newly won epaulets on the shoulders of Ensign Edwin H. Payne, of West Virginia.

Naval Academy Graduates 421 in Eighty-sixth Class

Annapolis, Md., June 2 (A.P.).—Amid all the panoply and splendor of uniforms and gold braid, beautiful women and happy youths, 421 men were graduated today at the Naval Academy, its eighty-sixth class.

Immediately after the 421 were given their diplomas by Secretary of the Navy Charles Francis Adams, 379 of them were sworn in in the service as ensigns, while the other 42 resigned to enter civil life.

Only one feature of commencements of bygone days was missing, and that was the series of weddings in the academy chapel, which in the past started the new officers on their married life with an official ceremony. The graduation day weddings were barred this year by decree from Washington and officials of the academy.

The graduates, attired in their white uniforms for the first time, filed slowly before Secretary Adams and were given their diplomas, accompanied by a hearty handclasp. As the last was handed out the boys tossed their caps into the crowd to be eagerly scrambled for as souvenirs.

Tomorrow the new ensigns will start on 30 days leave before being assigned to their ships and taking over the active duties of naval officers. The second class will remain at Annapolis during the summer for aviation training.

Half of the first and third classes will board the battleship Wyoming for their six weeks training cruise, and the other half will go on leave for the same period. When the Wyoming returns the middle of July, those who have been on leave will take their cruise, and those who have completed it will have their leave.

The 421 who were graduated today represented the remainder of a class of 611 who entered the academy four years ago as raw plebes.

Fifteen residents of the District of Columbia, thirteen from Virginia and fifteen from Maryland, were among the graduates.

Listed according to class standing, the District boys are: Robert B. Fulton 2, 73; William I. Bull, 104; Richard S. Craighill, 142; Walter Asmuth, jr., 153; Charles K. Mallory, jr., 223; Jerome E. Murphy, jr., 232; Albert E. Gates, jr., 253; Everett L. Phares, 310; Nathaniel M. Dial, 349; James D. Collett, 371; Philip D. Quirk, 372; Charles B. Lanman, 382; Edward G. Chase, 389; Charles Keene, jr., 307, and John D. Shea, 412.

Odale D. Waters, of Manassas, Va., was one of the "star" graduates, that is, those who received an aggregate of 85 per cent or better for the four-year course. The other Virginians are:

Donald I. Thomas, Richmond, 62; Richard V. Gregor, Petersburg, 127; William B. Perkins, jr., Fork Union, 139; Richard H. Blair, Danville, 160; Samuel F. Quarles, Lenning, 192; George W. Pressley, Hampton, 224; Bernard W. Freund, Portsmouth, 229; Dennis S. Crowley, Roanoke, 263; Melvin T. Young, Clarendon, 264; Samuel P. Moncure, Alexandria, 336; Albert S. Major, jr., Clifton Forge, 353, and John G. Tennent 3d, Fredericksburg, 393. The Maryland graduates are:

Baltimore—William R. Miller, 12; Leonard D. Kintberger, 77; Robert S. Kerr, 103; Richard C. Williams, jr., 125; William T. Zink, 128.

Annapolis—Thomas K. Bowers, 22; John S. Kaufman, 101; William W. Vanous, 206; Bruce McCandless, 248; Thomas W. Hopkins, 362; Louis W. Mang, 388.

George S. James, Hyattsville, 329; William A. Thorne, Lorely, 158. Another Marylander, John T. West, Severna Park, who stood 364, was among the group who resigned.

In addition to Secretary Adams, a number of high ranking naval officers from Washington attended the ceremonies, those in the official party including Rear Admiral William V. Pratt, Rear Admiral Frank B. Upham, chief of operations; Rear Admiral J. V. Chase, Maj. Gen. Ben H. Fuller, commandant of the Marine Corps; Rear Admiral George H. Rock, construction corps; Rear Admiral Orin G. Murfin and Rear Admiral Edgar B. Larimer.

DIED

BIRD—On Wednesday, June 1, 1932, ROLLA W., beloved husband of Ada Bird. Funeral from the W. W. Chambers Co. funeral home, 1400 Chapin street northwest, on Saturday, June 4, at 2 p. m. Relatives and friends are invited. Interment Fort Lincoln Cemetery.

BRADSHAW—On Thursday, June 2, 1932, MATTIE A., beloved wife of the late James T. Bradshaw, of 625 A street southeast. Remains are resting at Zurhorst's funeral parlors, 301 East Capitol street. Notice of funeral hereafter.

BYRNE—On Tuesday, May 31, 1932, INEZ O. BYRNE, sister of Mrs. Ada Kitchings. Funeral from the W. W. Chambers Co. funeral home, 1400 Chapin street northwest, on Friday, June 3, at 2:30 p. m. Interment in Cedar Hill Cemetery.

CONNELLY—On Thursday, June 2, 1932, at her residence, 1106 Irving street northwest, Apartment 1, ZELLA, beloved wife of Alonzo Connelly and mother of Mrs. Bessie Warneke, Mrs. Helen M. Fox, Miss Martha Connelly and James W. Connelly. Funeral from the W. W. Chambers funeral home, 1400 Chapin street northwest, on Saturday, June 4, at 2 p. m. Interment Cedar Hill Cemetery.

COX—On Wednesday, June 1, 1932, at Walter Reed Hospital, MARY E., beloved wife of Timothy A. Cox, of 1200 Shepherd street northwest. Funeral from her late residence, 1200 Shepherd street northwest, on Friday, June 3, at 8:30 a. m. Requiem mass at St. Gabriel's Church at 9 a. m. Relatives and friends invited to attend. Interment Arlington National Cemetery.

DEE—Suddenly, on Wednesday, June 1, 1932, at Sibley Hospital, JOHN DEE, beloved brother of Mary and Paul Dee. Remains resting at W. Warren Taltavull's funeral home, Fourteenth street and Spring road northwest. Notice of funeral later.

EVANS—Suddenly, on Thursday, June 2, 1932, at his residence, 3129 Thirty-eighth street northwest, GEORGE H., husband of the late Mary P. Evans. Funeral services at St. Alban's Episcopal Church, Wisconsin and Massachusetts avenues, on Saturday, June 4, at 11 a. m. Interment Rock Creek Cemetery.

GOSNELL—Suddenly, on Wednesday, June 1, 1932, at her daughter's residence, Mrs. B. O. Ladd, 518 A street southeast, Mrs. SARAH GOSNELL, aged eighty-four years. Funeral from the above address on Friday, June 3, at 2 p. m. Relatives and friends invited to attend. Interment Cedar Hill Cemetery.

HAMEL—On Thursday, June 2, 1932, at Salisbury, Md., MARGARET, wife of Charles D. Hamel. Funeral services at her late residence, 2938 Albemarle street northwest, on Saturday, June 4, at 2 p. m. Interment Abbey Mausoleum.

FUNERAL DIRECTORS

ESTABLISHED 1876.
JOHN R. WRIGHT CO.
1337 10th st. nw. Phone North 0047.

J. WILLIAM LEE'S SONS
FUNERAL DIRECTORS.
CREMATORIUM
332 PA. AVE. NW NATL. 1384 & 1385.

CHAS. S. ZURHORST
301 EAST CAPITOL ST. LINCOLN 0312.

Frank Geier's Sons Co.
1113 SEVENTH ST. NW Telephone
Modern Chapel. NATIONAL 2473.

THOS. S. SERGEON
1011 7TH ST NW Telephone Natl 1090.

JAMES T. RYAN
317 PA. AVE. SE. Atlantic 1700.

FUNERAL DESIGNS

FLORAL TRIBUTES
$3.50 Up.
J. H. SMALL & SONS
Phone NOrth 7000 DUPONT CIRCLE

GEO. C. SHAFFER 900 14TH ST. NW
Expressive Floral Emblems Phone
Moderate prices Open eve. & Sun Nat 0100

GUDE BROS. CO., Florists
1212 F STREET. National 4276.
APPROPRIATE FUNERAL DESIGNS.

DIED

HOKE—Suddenly, on Thursday, June 2, 1932, DAVID HOKE, father of Mrs. Fannie Nicol and brother of Henry H. Hoke. Remains resting at W. W. Deal's funeral home, 816 H street northeast. Notice of funeral hereafter.

JOHNSON—On Wednesday, June 1, 1932, JOSEPH LEWIS, husband of Mary Anna Johnson. Funeral from the W. W. Chambers Co. funeral home, 1400 Chapin street northwest, on Friday, June 3, at 11:30 a. m. Interment Woodlawn Cemetery, Baltimore, Md.

KENEASTER—On Tuesday, May 31, 1932, at her residence, 4523 Fifteenth street northwest, ROBERTA, sister of William H. Keneaster. Services at the S. H. Hines Co. funeral home, 2901 Fourteenth street northwest, on Friday, June 3, at 11 a. m. Interment Glenwood Cemetery, Houston, Tex., and Martinsburg, W. Va., papers please copy.)

KEYS—On Wednesday, June 1, 1932, at Emergency Hospital, PETER W., beloved husband of Margaret E. Keys. Funeral services at his late residence, 5205 Connecticut avenue northwest, on Friday, June 3, at 2 p. m. Interment Rock Creek Cemetery.

MARTIN—On Wednesday, June 1, 1932, at Sibley Hospital, MEDA ANN, beloved daughter of S. S. and Nancy A. Martin. Funeral services at her late residence, 32 Seaton place northwest, on Friday, June 3, at 8 p. m. Interment Middlebury, Ind.

MILNE—On Wednesday, June 1, 1932, at 9:35 p. m., WILLIAM METCALF, son of the late Alexander and Isabella Metcalf Milne, in his fifty-fourth year. Funeral from W. W. Chambers Co. funeral home, 1400 Chapin street northwest, on Friday, June 3, at 3 p. m. Relatives and friends invited. Interment private.

POWERS—On Wednesday, June 1, 1932, GRACE POWERS (nee Selmon), beloved wife of the late Lawrence J. Powers and mother of Doris and Naomi Powers. Funeral services at the W. W. Chambers Co. funeral home, 1400 Chapin street northwest, on Friday, June 3, at 2 p. m. Interment at Fort Lincoln Cemetery.

RAWLINGS—On Wednesday, June 1, 1932, at Camp Springs, Md., RICHARD A., beloved husband of Annie E. Rawlings and father of Ernest L. Rawlings, Charles P. Rawlings and Mrs. Ruth Stant, all of Camp Springs, Md. Funeral from the residence, Camp Springs, Md., on Saturday, June 4, at 2:30 p. m. Relatives and friends invited. Interment in Bell Cemetery, Camp Springs, Md. Services by W. W. Chambers Co.

STELLWAGEN—On Thursday morning, June 2, 1932, at his residence, 2301 S street northwest, EDWARD J., beloved husband of Charlotte Fisher Stellwagen, aged seventy-seven years. Services at Epiphany Church Saturday, June 4, at 2 p. m. Interment private. Kindly omit flowers.

WELCH—On Wednesday, June 1, 1932, at Emergency Hospital, MARGARET E. WELCH (nee Jones), beloved wife of J. E. Welch, 1332 Massachusetts avenue northwest. Funeral services at Hysons's parlors, 1300 N street northwest, on Friday, June 3, at 9:30 a. m., thence to St. Matthew's Catholic Church, where mass will be said at 10 o'clock for the repose of her soul. Interment Holy Rood Cemetery.

WOOD—Passed away on Wednesday, June 1, 1932, at her residence, 1826 Minnesota avenue southeast, VIRGIE BRIDIE, wife of Bert Wood, and survived by three brothers, Joseph R., Charles F. and Jesse Buckler. Funeral from the W. W. Chambers Co. branch chapel, 517 Eleventh street southeast, on Saturday, June 4, at 9:30 a. m., thence to St. Francis Xavier Church, Twenty-seventh street and Pennsylvania avenue southeast, where mass will be offered at 10 a. m. for the repose of her soul. Relatives and friends invited. Interment Cedar Hill Cemetery.

CARD OF THANKS

COCHRANE—We wish to thank our many friends and relatives for their sympathy and beautiful flowers at the death of our husband, father, sons and brothers, WILLIAM B. COCHRANE, Sr., JOHN and DAVID COCHRANE, who departed this life May, 1932. WIFE AND CHILDREN.

SOVIET-JAPAN WAR DANGER IS SCOUTED

New Premier at Tokyo Hits Hasty Foreign Opinion; Comments on League.

(Copyright, 1932, by the Associated Press.)

Tokyo, June 2.—There is absolutely no danger of war between Japan and Soviet Russia, Viscount Makoto Saito declared today in one of his first statements on foreign policy since he assumed the premiership last week.

"The Japanese government has stated repeatedly that no danger of war with the Soviet Union exists," said the premier, who also presides over the foreign office.

The viscount accused "a considerable and influential section of American and European opinion" of being too hasty in criticizing Japan's course in Manchuria and Shanghai, and hinted that possibilities might impel the Tokyo government to withdraw from the League of Nations.

"It is impossible to say," he asserted, "that withdrawal from the league might not under some circumstances be the right course for Japan to pursue. But I hope such circumstances may not arise. Japan will, of course, fulfill her pledges as a member so long as she remains one."

On the subject of Russian relations, the premier declared: "The attitude of the Soviet government respecting affairs in Manchuria has been perfectly correct, and we only wish that the Soviet government might see a way to repose such a further measure of confidence in Japan's sincerity as would enable the Soviet Union to discontinue all concentration of troops in the Far East.

"This concentration, the Japanese government believes, is the real source of recent unfounded rumors of dissension between our two countries."

Ensign Takes Bride On Graduation Day

Carpenter-Hyde Rites Are Performed in Spite of Official Frown.

Special to The Washington Post.

Annapolis, Md., June 2.—Though officials of the Naval Academy were averse to weddings among the class of midshipmen who were graduated today at least one nuptial event took place here this afternoon when Ensign Truman S. Carpenter, of Tassumpsic, Vt., claimed Miss Marguerite Hyde, daughter of Mr. and Mrs. Benjamin J. Hyde, of Annapolis, as his bride.

The ceremony was performed on the lawn at the home of the bride's parents on Spa road, at 2 o'clock, by the Rev. Edward D. Johnson, rector of St. Anne's Episcopal Church. Miss Edith Gabney, of Washington, was one of four bridesmaids. Ensign Mark E. Bennett, classmate of the bridegroom, was best man.

Officials of the academy did not issue a formal ban against weddings today, but it seems there was a mutual agreement that the academy chapel would not be utilized for the purpose. A number of weddings will take place there tomorrow and Saturday, Commander Frank H. Lash, chaplain, officiating.

Bicentennial Books Will Be Collected

Plans are being made for all the publications issued by the George Washington Bicentennial Commission in the past two years to be combined in a series of memorial volumes, according to Representative Sol Bloom, director.

These volumes will be deposited with the libraries of the country for reference in connection with future George Washington birthday celebrations. The commission already has published a series of sixteen historical pamphlets entitled, "Honor to George Washington."

Man, Perched on Ice Box in Store, Is Jailed

A man police said they found perched on top of an ice box in a store at 1778 U street northwest early yesterday morning is being held at the Third Precinct station on a charge of investigation. Privates George S. Ekels and William D. Jackson said the man had more than $42 worth of cigarettes on top of the ice box beside him.

The policemen said they saw a man in the store when they approached it from an alley in the rear. Iron bars on a rear window had been pried loose. When they entered the man was missing, they said, but they finally located his hiding place. He gave his name as Thomas Clark, jr., colored, 22 years old, of 843 Fourteenth street northwest.

IRISH FALL ELECTION ON OATH IS LOOMING

Plan Abolishing Allegiance to Britain Has Second Reading in Senate.

Dublin, Irish Free State, June 2 (A.P.).—President Eamon de Valera's bill to abolish the parliamentary oath of allegiance to the British crown gained second reading in the Irish Free State Senate today, but its future was in doubt.

A deadlock between the Senate and Dail Eireann, which passed the bill on May 19, over the question of amendments was expected in political quarters, with the possibility of a general election in the autumn.

On the election, presumably, would hang the fate of both the bill and De Valera's Republican government, which only recently came into power.

Would Sever Last Ties.

The bill, if finally enacted, would sever one of the last ties between the Free State and Great Britain. But in event the Senate and Dail fail to agree on amendments it can not become law over Senate opposition for 18 months, unless a general election intervenes.

The senatorial supporters of former President William T. Cosgrave's opposition party abstained from voting when the measure came up on second reading. The vote by which it passed that stage was 21 to 8.

Strenuous opposition to the bill developed in the Sente, which indicated by a vote on adjournment of debate last night tha a majority of the senators opposed it in its present form. The Senate's vote on the opposition's motion for adjournmen was 26 to 17.

Treaty Violation Charged.

Opposition senators have charged that the bill would violate the Anglo-Irish treaty, which set up Free State in 1921, and w ld make a small isolated country of southern Ireland, barring it from the advantages of membership in the British commonwealth of nations.

Supporters of the Republican president have argued that even if the oath were removed the king would remain in the Free State's constitution, that the bill would implement the Anglo-Irish treaty, and that it was a necessary step in gaining ultimate Irish independence.

INTERNATIONAL OIL AGREEMENT FAILS

Most Important Interests in World Industry End New York Parley.

New York, June 2 (A.P.).—An international attempt to direct and dam the flow of hundreds of millions of gallons of oil on world export markets ended today without agreement, but with improved understanding of mutual problems.

Only a brief formal announcement by C. E. Arnott, president of the Socony-Vacuum Corporation, and Philip Rabinovitch, Soviet Russian executive, signalized the conclusion of three weeks' exhaustive and informative investigation into the world oil markets by its most important interests.

The announcement said simply that after "carefully studying the problems created by the lack of balance between production and consumption" the conference regretted "to announce that it had been impossible at this stage to reach any mutually satisfactory agreement toward the solutions of these problems."

Neither the Russian representatives on the one side, nor the delegates of American, English and Dutch producers on the other, had any official comment to make on the lack of agreement. The words, "at this stage," in the announcement, however, indicated possibility of other negotiations, perhaps between separate countries, in the future.

Reported points at issue which apparently caused the breakdown included the refusal of the Russians to enter into an agreement for only three years. They preferred a ten-year agreement with provision for an increase in their annual export quota in case of growth of consumptive demand.

The American-British-Dutch group further refused to guarantee to buy, or agree to the sale of, a Russian export of 5,300,000 tons, their 1931 export. The group proposed, on the other hand, to guarantee only the remaining portion of the Russian quota after existing Russian contracts had been satisfied.

Russian oil exports and production have increased rapidly in the last few years after having been off world markets for almost a decade. With the five-year plan quota reached in two years, the Russians felt, according to authoritative information outside the conference, that they must have a free hand to sell at least their 1931 export and their share, if any, of increased demand.

New Work Is Started At Shoreham Building

Work on completion of the third and fourth floors of the Shoreham office building at the northwest corner of Fifteenth and H streets northwest, was begun yesterday, to prepare these floors for occupation by a possible important tenant. Clarence L. Harding, architect, prepared the plans, which call for partitioning of office space, extension of corridors, plastering and installation of fixtures.

Identity of the prospective lessee was not revealed at the office of McKeever & Goss, Inc., managing agents for the building. The project was described as being prompted by present low materials costs and combating to an extent unemployment conditions.

JULIUS GARFINCKEL & CO.
F STREET AT FOURTEENTH

MARVELOUS SUCCESS FOR OUR SALE . . . BEYOND OUR EXPECTATIONS . . . AND SO, TO PROVIDE FOR THE GREAT DEMAND TODAY WE HAVE ADDED MANY LOVELY NEW MODELS TO THE UNUSUAL SELECTIONS IN

Our Extraordinary Sale of
DRESSES AND ENSEMBLES

No end to the unusual dresses in this remarkable sale . . . silks, prints, imported fabrics, charming sheer materials, chiffons, and plenty of white models . . . the best looking styles for all occasions we've ever seen at such astonishing savings . . . Select TODAY for the entire season.

For Women and Misses, Third Floor
Sizes 14, 16, 18, 20, 36, 38, 40, 42, 44, 46

$19.75 $29.50 $39.50 $49.50 $59.50
$68.50 $78.50

FOR MISSES AND JUNIORS
ON OUR FOURTH FLOOR

We Have Just Received Some Lovely Lines of Cottons and Linens at
$5.75 $8.50 $10.50

Some Smart Little Summer Frocks at
$12.50 $13.50 $16.50

And Other Marvelous Lines at
$19.75 $25 $29.50
$35 $39.50

Price Newsprint Plant Reorganized in Canada

Montreal, Quebec, June 2 (A.P.).—The Star says reorganization of Price Bros. & Co., newsprint manufacturers, has been effected, and announcement of changes will be made to the annual meeting of shareholders at Quebec City on Saturday.

Lord Beaverbrook, it said, will head Price Bros. when the plan is made effective.

New World's Record Set by French Flier

Etampes, France, June 2 (A.P.).—M. Massottee, French airplane pilot, flying a scouting plane, set a new world's record for 500 kilometers today, covering the distance at the rate of 306.7779 kilometers per hour.

The previous record, held by the noted French speed flier, Sadi Lecinte, was 306.698 kilometers, made in June 1924.

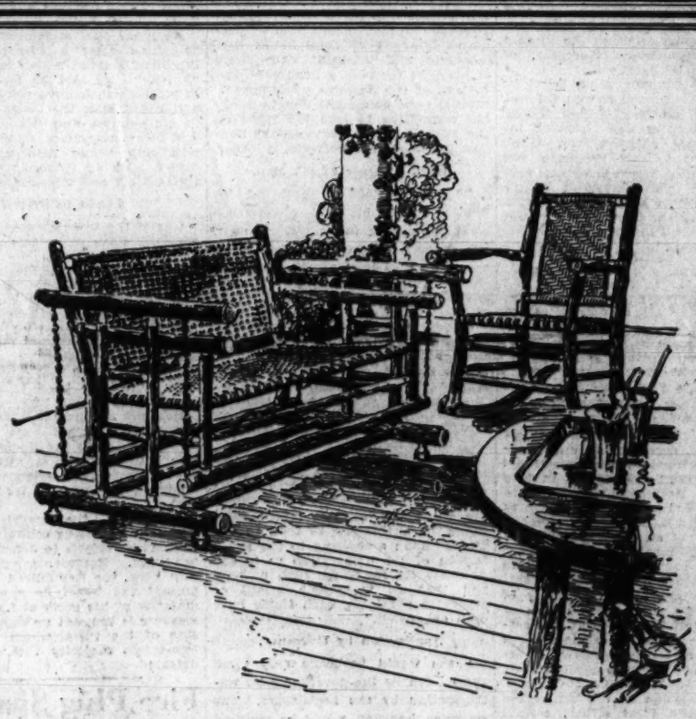

Quaint "Old Hickory" Pieces for Outdoors

For comfort, artisticness and durability, there is nothing quite so nice as Old Hickory Furniture for out-of-doors. At Mayer & Co. are many pieces and groups of this quaint furniture that will bring charm to your porch or garden. A few pieces are quoted below.

Old Hickory Settee in Varnish Tahiti finish, 44 inches over all $9.25

Arm Chair in Varnish Tahiti finish, Old Hickory, spindle back $4.75

Spindle back Old Hickory Rocker in Varnish Tahiti finish, comfortable $5.50

Exceptionally comfortable Old Hickory Glider with woven seat and back and woven arm rests $29.95

Old Hickory Beach Chair of much comfort, woven seat and back $9.00

Comfortable Old Hickory Arm Chair with woven seat and back, Tahiti Varnish $7.00

Gliders . . . Steamer Chairs . . . Porch Rockers
Fiber Furniture for Sun Rooms . . . Etc.

MAYER & CO.

Seventh Street LIFETIME FURNITURE *Between D and E*

THE COMPLETE HOME WEDDING
Bouquets and Decorations
$35
Full Details on Request Without Obligation.
SMALL'S
(SINCE 1855)
DUPONT CIRCLE

SALE! Spring Suits
$17.50, $27.50
Charge It! Pay Later in Small Amounts
EISEMAN'S, 7th & F

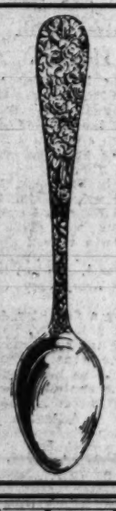

The Stieff Co., Manufacturers of
GENUINE
Stieff ROSE Sterling
Celebrates Its 40th Anniversary
NEW LOW PRICES
Apply Only for Limited Anniversary Period. Then Return to Regular List.

6 Teaspoons $4.40
6 Knives, med. 10.00
6 Forks, med. 10.00
6 Salad Forks 6.00
6 Cr. Soup Spoons 8.40
6 Butter Spreads 5.60
6 Iced Teaspoons 7.20

Ask About Specially Selected STIEFF SETS Any desired number of pieces.

Ask for Complete Price List
B. Harris & Co.
F Street at 11th
Jewelers and Diamond Merchants for Over Half a Century

Any Family Can Afford Ryan Service

¶ To have a high-class, dignified and refined service as a final tribute need not impose hardship on the living. Ryan service possesses qualities that show a fine appreciation of the responsibilities of the profession, yet all families can afford it.

¶ Perfectly appointed funeral home. Music if desired. Lady attendant. These essentials are offered without extra charge. For our complete funeral prices, call Atlantic 1700-1701.

James T. Ryan
Funeral Director
317 Pa. Ave. S.E. *Phone Atlantic 1700-1701*

VON PAPEN TO KEEP POLICIES UNCHANGED

His New Ministry Takes Oath Before Hindenburg and Begins Work.

Berlin, June 2 (A.P.).—Chancellor Franz von Papen, whose new ministry is more closely linked to the old imperial regime than any cabinet since the war, announced tonight there would be no change in Germany's foreign policy.

The incoming chancellor made this important declaration after he and his ministers had taken the oath before President Paul von Hindenburg and had held their first meeting.

The cabinet meeting was called to draft a declaration of policy to be read before the Reichstag, probably next Tuesday. It was semiofficially announced that as soon as the declaration had been read the Reichstag would be dissolved, thus thwarting a vote of nonconfidence.

Recovery Is Aim.

Dissolution of the Reichstag under such circumstances would constitute a further shelving of the parliamentary process already manifested by the fall of the Bruening government, which came about solely because it had lost the confidence of the president, and without any adverse vote in the Reichstag.

The new chancellor's statement that the foreign policy would be unchanged—a significant assertion in view of the important reparations conference to be held at Lausanne June 16—was made to the foreign press at the chancellory.

Two points were mentioned by him in his definition of that policy. They were the safeguarding of national interests, and efforts by international cooperation to bring about a return of prosperity.

Confers With Luther.

The new chancellor's appearance recalled the days of the old imperial diplomacy. He wore a Prince Albert, with an iron cross below the lapel, in contrast with the plain business suit of his predecessor.

Prior to the oath ceremony, the chancellor conferred at length with Dr. Hans Luther, president of the Reichbank. They agreed that no measures would be undertaken by the new government that might endanger Germany's exchange — an agreement tantamount to a pledge to adhere to the gold standard.

The Cabinet list was completed today with the acceptance of Baron Konstantin von Neurath, of the foreign portfolio; Count Lutz Schwerin von Krosigk, of the finance ministry, and Franz Guertner, of the ministry of justice.

The complete new cabinet list is: Chancellor, Franz von Papen; defense, Kurt von Schleicher; foreign affairs, Baron Konstantin von Neurath; interior, Baron Wilhelm von Gayl; finance, Count Lutz Schwerin von Krosigk; justice, Franz Guertner; economics and labor, Hermann Warmbold; agriculture and Eastern relief, Baron Friedrich Edler von Braun; transportation and posts, Baron Eltz von Ruebenach.

SEAT AT LAUSANNE DEFINITELY REFUSED

Continued from Page 1.

and the United States will be conspicuously absent from that meeting.

The chronology of the London conference developed somewhat after this fashion, according to authoritative advices received here yesterday: Sometime about the middle of May the British Ambassador, Sir Ronald Lindsay, called on Undersecretary of State William R. Castle, jr., to broach the subject of an international economic conference. Two days later Mr. Castle proposed the subject to President Hoover at a Cabinet meeting, in the absence of Secretary of State Stimson.

The reply of the President was cordial and sympathetic, although the place had not been specifically decided upon, it had been always tacitly understood that it would be London. While the agenda of the conference had not been fixed either, certain reservations had been made by the State Department with regard to the inclusion of such subjects as reparations, war debts and tariff rates. All these reservations and observations seemed to be perfectly agreeable to the British foreign office and negotiations between the two governments through diplomatic channels here and in London had been proceeding quietly, when the news suddenly arrived from Lossiemouth that Prime Minister MacDonald had talked by transatlantic telephone with Secretary Stimson. The correspondent of a leading London newspaper here in Washington cabled his editor that an economic conference including the United States and Great Britain was imminent and the inference at once was drawn that the telephone conversation between Prime Minister MacDonald and Secretary Stimson had been occasioned by that.

On May 26 American Ambassador Mellon conferred with Mr. MacDonald, who had been in his home in the Highlands, and telegraphed the result of his conversations to Secretary Stimson. At the same time the British foreign minister, Sir John Simon, on the floor of the House of Commons indicated that an invitation to the United States to participate in the Lausanne conference had been forwarded to Washington.

Announcement that the United States was going into another conference was received with mixed sentiments in congressional circles. Representative Somers, of New York, chairman of the committee on coinage, weights and measures, was enthusiastic because the conference was going to take up certain aspects of the silver problem. His satisfaction was tempered somewhat by that fact that the conference would be called in London and not in the United States.

Chairman Borah of the foreign relations committee barricaded himself behind a wall of silence, but announced he would have a statement later. Senator David A. Reed (Republican), of Pennsylvania, was inclined to mistrust the purpose of the conference and to believe still that reparations and intergovernmental debts would be drawn into the discussion.

With this congressional uncertainty over the purpose of the conference, it is believed that the necessary steps have been taken by the State Department to clear up definitely any misapprehension about the meeting's scope. Only those economic subjects capable of satisfactory negotiation between the representatives of the important nations of the world will be allowed on the London agenda. The psychological importance of such a world meeting at this time is believed to be of supreme importance in the alleviation of the common economic ills from which all nations, great and small, are suffering.

Comparison of 3 Plans For Unemployment Relief

(Associated Press.)

In their major details, the unemployment relief plans of Senate Democrats, President Hoover and Speaker Garner compare as follows:

Senate Democratic Plan.

Distress relief—Loans of $300,000,000 through the Reconstruction Corporation to States for direct relief. Repayment through deductions from future Federal aid funds. Allocations based on population.

Construction loans—Creation of $1,460,000,000 fund under the Reconstruction Corporation to loan to State, county or municipal governments or private corporations for self-liquidating construction of a public character.

Federal public works—Issue of $800,000,000 in bonds to finance a Federal construction program, of projects already authorized but not appropriated for.

Agricultural relief—Allocation of $40,000,000 through the Reconstruction Corporation for financing the export of agricultural products.

Administration Plan.

Distress relief—Loans from $300,000,000 fund under reconstruction plan, as under the Democratic plan, but State governors would have to submit to Legislatures plan for refunding, and loans would only be made on showing of real need.

Construction loans—Addition of $1,500,000,000 to the borrowing power of the Reconstruction Corporation for loans on self-liquidating projects to States, counties, municipalities or private corporations.

Federal public works—No expansion of the budget program.

Agricultural relief—$50,000,000 from the Reconstruction Corporation to the Farm Board for loans to cooperatives and a similar sum to the Secretary of Agriculture for financing agricultural exports.

Speaker Garner's Plan.

Distress relief—Appropriation of $100,000,000 to be used in President Hoover's discretion.

Construction loans—Creation of $1,000,000,000 fund under Reconstruction Corporation for loans without restriction to States, counties, municipalities and private industry.

Federal public works—Bond issue of $1,224,084,237 for Federal public construction.

Agricultural relief—Use of some of the $1,000,000,000 construction loan fund under the Reconstruction Corporation for financing agricultural exports.

$15,000,000 ARMY HOUSING PLAN TO GO INTO AID BILL

Continued from Page 1.

bill to be brought up under a suspension of the rules on Monday. Garner said that after it was reported by the committee he would take the subject of procedure under consideration.

A vast administration program for combating unemployment and its accompanying destitution was introduced in Congress yesterday while two members of the President's Cabinet were soundly berating relief plans by the Democrats.

Two bills were presented by Representative Hawley (Republican), Oregon, calling for a fund of $300,000,000 for relief loans to the States and $1,800,000,000 additional borrowing power for the Reconstruction Finance Corporation to provide loans for the general purpose of making jobs more plentiful.

Meanwhile, Secretaries Mills and Hurley were telling Senate and House committees that Democratic plans for gigantic public construction programs financed by bond issues were unsound and wasteful and would create jobs for only a negligible proportion of the Nation's unemployed.

Mills went before the Senate banking committee to give his views on the relief program sponsored by Senator Robinson, the Democratic leader.

Work to Only 53,943 Men.

Of the $500,000,000 proposed for public works, he said $265,000,000 would give work to only 53,943 men. He approved in principle of the Democratic plan to lend to the States to aid the jobless, but thought that such advances should be only upon proof of their necessity.

Hurley, before the House ways and means committee, discussed the rivers and harbors projects included in the Garner plan, which President Hoover has denounced as a huge "pork barrel." The Cabinet member said waterway construction, costing $154,399,750 would provide jobs for only 63,442 men.

The administration proposal was outlined roughly by the President on Tuesday in his dramatic plea to the Senate for a balanced budget. Under the plan, the Finance Corporation would be authorized to lend to the States "upon a showing to the satisfaction of the corporation as to the necessity for funds for such purpose and that all reasonable means of otherwise obtaining such funds have been exhausted."

Application by Governor.

Loans would be made only upon application by the governor after authorization by the Legislature. The governor, however, would be required to furnish assurance that he would recommend legislative action to repay the advances. If not reimbursed, the Federal Government would deduct the sums in question from future State aid appropriations.

In addition, the plan contemplates five-year loans from the corporation to the States, counties, municipalities and private corporations to finance construction work of a self-liquidating nature.

The corporation, too, would be authorized to turn $50,000,000 over to the Farm Board for loans to cooperatives and an equivalent amount to the Secretary of Agriculture to facilitate the exportation of agricultural surpluses.

Asserting the $100,000,000 direct relief fund of the Garner bill would commit this Government to a "dole," Hurley said:

"I am unalterably opposed to such a policy. When we have seen a mighty empire driven to its knees by the dole, I think it should be a warning to us to stay away from such a policy. I think it would be contrary to the principle on which America was founded. Its disadvantages would overshadow its advantages by a great deal.

"What we need to do is to further reduce the hours of labor. That is one answer to the unemployment problem and not to grant anyone a gratuity, as that would be an insult to American labor.

"The ability of the municipalities and States to care for their own is not yet exhausted," he asserted. "The need is a change in our economic facilities, not in our economic structure, so as to give jobs to every one who desires to work. It is the duty of every one in the United States to see that no one starves or suffers from cold."

At the outset, Secretary Hurley presented a chart with which he explained that but $154,399,750 of the waterway program could be expended "reasonably and economically" during the coming year. He said it would provide jobs for only 94,178 additional men over the budget program to expend $69,529,850 on new projects to give work to 29,264 men.

Mills said the Democratic proposal for a $500,000,000 public works bond issue was open to very serious objection and that "this method of attack is wholly ineffective in solving the unemployment problem."

Extraordinary Budget.

"The fundamental objection to this section," he said, "is that it unbalances the budget; that it resorts to the unsound device of an extraordinary budget; that it breaks down a sound financial policy pursued since the beginning of the Government, and opens a breach which I am fearful will be only too promptly widened."

Mills later told the House ways and means committee he as Secretary of the Treasury could not undertake to float Government bonds to finance the $2,300,000,000 Garner relief program.

Appearing at the afternoon session of the committee, the Treasury chief said the bill would undo the Government's effort to balance the budget and that it would impair the credit of the Federal Government, destroy confidence of the people and "indefinitely postpone all hope of early recovery." He added:

"I say to you as Secretary of the Treasury that I can not undertake to float Government bonds directly and reconstruction bonds indirectly for these purposes save at such interest rates as will seriously impair the value of all outstanding Government securities, and, indeed, of every outstanding bond."

Senator Lewis (Democrat), Illinois, said he favored a separate measure for the relief of States, counties and municipalities which are in such distress that they are in no position to await the delays that might attend a more general bill.

He made this statement to newspapermen after a conference with President Hoover, which he said was on relief. He said he felt that the President also favored some such bill and added that the Chief Executive, in his opinion, also felt that debate and delays attendant upon a general relief bill would hold up help to States, such as Illinois, which needs funds badly and immediately.

Loans to States.

One of the two bills comprising the administration plan deals solely with loans to the States.

Lewis visited the President after Senator Glenn (Republican), Illinois, also had called at the White House to discuss relief. Glenn said that Illinois, and Chicago in particular, needed badly additional funds to help the unemployed. The Illinois Republican added that only a portion of a $20,000,000 bond issue to help feed the needy had been sold.

Hearing on the $2,300,000,000 Garner relief program were concluded late yesterday by the House ways and means committee. It will meet today in executive session to consider reporting the measure for House action.

Meanwhile, the unofficial House Republican steering committee agreed to exert its efforts to defeat the Garner plan. Representative Snell, of New York, the Republican leader, expressed the belief he could hold a majority of his party and that if the measure is brought up under suspension of the rules, which requires a two-thirds majority vote, it will be defeated.

Fire Plug Space Urged for Taxis

Proponents Say Proposal Would Help Lessen Amount of Traffic.

Utilization of the 20-foot restricted space adjacent to fire plugs as hack stands has been proposed as a measure to thin the load of cruising taxicabs in traffic.

Proponents of the plan point out that taxi drivers must stay with their cabs when parked and that therefore in event of fire nearby could quickly get out of the way.

Chief Engineer Watson, of the Fire Department, opposes the plan. He says the 20-foot space now allowed is not adequate and that a special coupling has to be employed to attach fire hose. Traffic officials, however, will give the proposal consideration, it was indicated yesterday.

Health Officer Warns On Unmuzzled Dogs

Dr. William C. Fowler, District health officer, yesterday issued a warning reminding all dog owners of the order of the District Commissioners requiring that all dogs running at large must be either muzzled or restrained by leash until September 30.

"Failure to muzzle dogs has caused much suffering, physical and mental, in the District," Dr. Fowler's warning read. "From July 1, 1931, to May 28, 1932, 706 persons have been bitten by unmuzzled dogs. Aside from the physical and mental suffering incidental to the bite, the physician's bills must be paid."

Youth, 19, Is Arrested In Transport of Liquor

A 19-year-old youth was arrested yesterday on charges of illegal possession and transportation of 18 gallons of alleged whisky by Federal Prohibition Agents G. J. Gray and R. Schluchert. He was arrested in an automobile parked at Eastern avenue and Bell place northeast.

He gave his name as William J. Dant, of Benning, D. C. He posted $1,500 bond.

Coolidge at Old Homestead.

Plymouth, Vt., June 2 (A.P.).—Calvin Coolidge came to Plymouth today for an overnight stay at the old Coolidge homestead. The home is being enlarged by a two-story addition and Mr. Coolidge had followed the work with interest in recent visits. He was accompanied today by his chauffeur and secretary.

E. J. STELLWAGEN, FINANCIER, IS DEAD

Paralysis Is Fatal to One of Capital's Most Important Business Men.

One of the most important business men of Washington, Edward J. Stellwagen, chairman of the board of directors of the Union Trust Co., died of paralysis yesterday afternoon at his home at 2301 S street northwest.

Mr. Stellwagen was president of the trust company for 33 years. He resigned about a month ago. He had been ill for nearly a year, and about two weeks ago suffered a stroke of paralysis. He was 77 years old.

Funeral services will be held tomorrow afternoon at Epiphany Church at 2 o'clock, followed by burial in Rock Creek Cemetery.

Mr. Stellwagen is survived by his widow, Mrs. Charlotte Fisher Stellwagen.

Practiced Law.

Born in Washington in 1855, he was the son of Mr. and Mrs. Charles James Stellwagen. He was educated in Emerson Institute and later attended Gonzaga College. He was graduated from Columbian Law School and served for a time in the United States Navy as a draftsman.

Mr. Stellwagen was associated with William B. Webb in the practice of law. After a few years he joined the real estate office of Thomas J. Fisher & Co.

After the death of Mr. Fisher, he and Thomas M. Gale formed the Thomas J. Fisher Co. They both married daughters of Mr. Fisher.

Mr. Stellwagen became president of the Union Trust Co. when it was organized, in 1899. He devoted much of his time to its operation. Mr. Gale supervised the real estate business.

Chevy Chase Project.

In the development of Chevy Chase and other suburban sections he was very active. He was interested in the Rock Creek Street Railway. In this connection he erected the Calvert Street Bridge, across Rock Creek.

The Rock Creek Street Railway Co. later purchased the Capital Traction Co. From that time until his death Mr. Stellwagen was a director of the Capital Traction Co. He was also a director of the Washington Gas Light Co. for several years.

Mr. Stellwagen was prominent in the hotel development of Washington. With six friends he obtained the lease of the Ebbitt Hotel property.

When he failed to renew this lease he prevailed on the owners of the old Willard Hotel to build a new structure. This, the new Willard Hotel, was leased and operated by his corporation, the Columbia Hotel Co., for twenty years.

Added Raleigh Hotel.

This company also added the Raleigh Hotel to the first class hostelries of the city. Later the New Raleigh was developed. Mr. Stellwagen resigned as president of the Raleigh Hotel Co. about 2 years ago.

When the Union Storage & Trust Co. was organized, Mr. Stellwagen became its first president. In organizing this company it was intended to be operated in connection with Terminal Storage Co., owned by Stellwagen interests, but the banking part of the business grew so rapidly that each was soon operated separately. The storage was dropped from the name of the trust company.

Mr. Stellwagen was regarded as one of the most constructive business men of the city. He had much to do with the sound business expansion of the interests with which he was connected.

Curb Memberships.

Mr. Stellwagen opposed banks placing service charges on small accounts saying that it was "penalizing people for being poor." He was active in the District Banker's Association and a former president of that organization.

In later years he was a Republican after being a Democrat for most of his life. He was a member of the Chevy Chase, Metropolitan, Cosmos, Blue Ridge Rod and Gun, and several other clubs. He attended Epiphany Church and was active in helping Episcopal Hospital.

Mr. Stellwagen never sought public office. He was of reticent and retiring nature. During the inauguration of President Taft he served as chairman of the committee for the ceremonies.

He owned a summer home on West River which was known as "The Oaks" and also a farm near Bethesda, Md. He had spent every summer for 45 years at the Poland Spring House, Me.

C. H. Pope, president of the District of Columbia Bankers Association, is appointing a committee to attend the funeral. He said that a special committee also had been appointed to draw up motions of regret at Mr. Stellwagen's death. These will be placed before the organization at its convention in Hot Springs, Va., next week.

Honorary pallbears will be Ord Preston, Corcoran Thom, Robert D. Fleming, Harry G. Meem, William D. Hoover, J. Harry Covington, Charles S. Wilson, John H. Hanna, Judge Daniel W. O'Donoghue, Y. E. Booker, Harold E. Doyle, G. Thomas Dunlop, Christopher H. Pope, George E. Fleming, Dr. Walter S. Harban, George E. Hamilton, Dr. Joseph Bryan, Edward L. Hillyer and Edson D. Olds.

Bridge Approach Funds Are Asked

Glass Bill Seeks $10,000 to Prepare Plans and Accept Land.

Senator Carter Glass (Democrat), Virginia, yesterday asked appropriation of $10,000 for the Arlington Memorial Bridge Commission to make a survey and prepare plans to provide "a suitable approach to the Arlington Memorial Bridge connecting Lee boulevard."

The request was made in an amended bill authorizing the Lee boulevard approach to the bridge, introduced yesterday. The Arlington Memorial Bridge Commission would be authorized to accept donations of land for the approach so long as they did not obligate the United States financially.

The route taken by the connecting roadway mapped out in the bill would begin at Fort Drive instead of at the high water mark of the river, cut through the northwest boundary of the Fort Myer military reservation, run along the north boundary of the reservation and cut across the northeast corner of Arlington National Cemetery.

Graduation at Colby College.

Miss Justina M. Harding, daughter of Mr. and Mrs. Willard C. Harding, of 4626 Wisconsin avenue, is a member of the senior class at Colby College, Me., which will be graduated at the 111th commencement of that institution on June 13.

EXPIRES

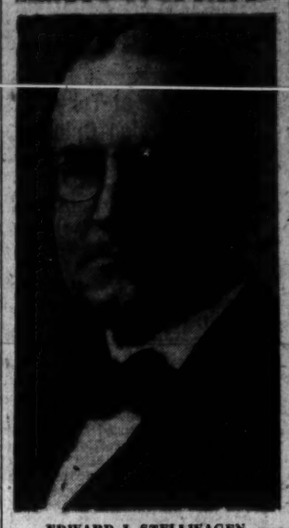

EDWARD J. STELLWAGEN.

H. CHALMERS, AUTO MAKER, DEAD AT 58

Pioneer in Medium-Priced Car Field, Retired From Industry 10 Years Ago.

Beacon, N. Y., June 2 (A.P.).—Hugh Chalmers, pioneer automobile manufacturer and inventor, died today in a private hospital of pneumonia after an illness of several days. He was 58 years old.

He was stricken while motoring with Mrs. Chalmers from Detroit to Yonkers, N. Y., to visit friends and was removed to Craig House, operated by an old friend. His illness was complicated by a weakness of the heart.

Mrs. Chalmers stayed at his bedside until the end and then continued the journey to the home of Edmund Gibbs, a former associate of her husband in the cash register business. The body will be sent to Detroit, where funeral services are scheduled for Monday in the First Presbyterian Church.

Besides the widow, the former Frances B. Hauser, Mr. Chalmers is survived by two sons, Hugh, jr., and Bruce, and two daughters, Mrs. Harry W. Frost and Miss Peggy Chalmers.

Mr. Chalmers was one of the small coterie of men who blazed the trail in the manufacture of automobiles. He was one of the first to foresee a market for the medium-priced car. He was once president of the Chalmers-Detroit Motor Co., and was a leading figure in the industry until his retirement ten years ago.

His early career was spent with the National Cash Register Co., in Dayton, Ohio. He rose from office boy to vice president, and was connected with other enterprises. He was born in Dayton in 1873.

MISS MAY ROGERS LANE.

Was Noted Expert on Vocational Guidance for U. S. Government.

Miss May Rogers Lane, formerly of Washington, who died at Niagara Falls on May 24, was an outstanding authority on vocational guidance, occupational research and job analysis. During her residence in Washington she served as investigator for the Women's Bureau and Children's Bureau and made field studies throughout the country.

She was a sister of Bernard H. Lane, editor, United States Geological Survey, and John A. Lane, senior architect of the Treasury Department. She was born in Bristol, R. I., in 1878 and was taken there for burial.

David Hoke Dies Suddenly at Club

Engineer Will Be Buried in Arlington With Military Honors.

David E. Hoke, chief engineer of the Army-Navy Club, Seventeenth and I streets northwest, died suddenly while sitting at his desk at work yesterday afternoon, apparently from a heart attack. He was dead when physicians reached him.

Hoke was born in Frederick, Md., 61 years ago, and was a chief machinist in the U. S. Navy for 20 years. Most of this time was spent in foreign seas. He was retired about ten years ago and came to Washington to make his home. He has been employed by the Army-Navy Club ever since.

He is survived by a daughter, Mrs. Fannie Nicol, and a brother, Henry H. Hoke, of 1208 Fifth street northeast, with whom he made his home. Funeral services will be held tomorrow morning at the funeral home of W. W. Deal, 816 H street northeast. Interment will be in Arlington National Cemetery with military honors.

Fake Stock Salesman Jailed.

Boston, June 2 (A.P.).—Joseph Stein, alias Williamson, of Denver, Colo., today was sentenced to serve betwen five and eight years in State prison after he had been convicted of swindling Mrs. Ida T. Ross, of Brookline, 73-year-old woman, of $10,000. Stein was accused of having sold Mrs. Ross fake stock.

NEW!
NON-STOP HIGH-SPEED AIR SERVICE
Between
WASHINGTON
and
NEW YORK
Starting June 4
80 Minutes in the Air
An addition to the "Every Hour" Airline between Washington, Baltimore, Philadelphia, New York and Boston
PHONE Hotels, Travel Bureaus, Postal Telegraph, Western Union or
National 7329 District 3125
LUDINGTON AIRLINES

WALKER TO RETAIN TAMMANY SUPPORT

No Repudiation Is Planned, Leaders Say; Seabury's Next Move Waited.

New York, June 2 (A.P.).—Tammany Hall, while awaiting Samuel Seabury's next move against Mayor Walker, is standing loyally behind its chief city officeholder.

No repudiation of Walker is planned, Tammany leaders let it be known today.

Since the mayor's two-day appearance before the Hofstadter legislative committee, the organization's spokesmen have maintained emphatically that no wrongdoing on Walker's part had been uncovered by the inquiry board or its snowy-haired counsel.

There have been reports that Walker, if ousted, will seek vindication at the polls.

May Not Seek Office Again.

In Tammany circles it was learned, however, there is a possibility he will never be a candidate for the mayoralty again.

In the event of removal, the mayor's chair would be filled by Joseph V. McKee, president of the board of aldermen, for the rest of the year.

In November a new mayor would be elected for the rest of Walker's term, one year.

Walker himself could not be a candidate at that time, because of a law which prohibits a removed official running again until his original term has expired.

In the November, 1933, election, however, he could seek the place he had lost.

Several Tammany leaders pointed out, in this connection, that Walker already has had two terms; that it has been a policy of Tammany not to sponsor a mayor for a third term, and that Walker himself declared against violation of this policy in his primary fight with Mayor John F. Hylan in 1925.

No Action Planned Yet.

As Seabury left for Pennsylvania to deliver an address, he said Gov. Roosevelt had not requested a transcript of the testimony referring to the mayor.

At the inquiry board's headquarters it was said the committee counsel planned to take no immediate action in the Walker case.

Interest was revived in political circles today over the case of Thomas J. Farley, who was ousted by Roosevelt as sheriff, after Seabury had filed charges against him.

Farley, one of the most powerful and popular of the Tammany district leaders, is extremely desirous of running again for sheriff next year.

There is one group in Tammany that favors allowing him to seek vindication in that manner, especially in view of his acquittal of criminal charges, growing out of the revelation of his large unexplained bank deposits.

Another group insists, in both the Walker and Farley cases, that regardless of whether an official is guilty of accusations made against him, the organization should not have to apologize for a candidate while it seeks support for him.

Mrs. C. D. Hamel Dies in Salisbury

Wife of Former Tax Board Official Stricken While in Ocean City, Md.

Mrs. Margaret Baptis Hamel, wife of Charles D. Hamel, former chairman of the United States Board of Tax Appeals, died yesterday in the Peninsula General Hospital, Salisbury, Md.

Mrs. Hamel, with her husband, had been visiting friends at Ocean City, Md., when she was stricken with an acute illness. She was treated by her physician from this city and a specialist from Johns Hopkins University.

Mr. and Mrs. Hamel had made their residence at 2938 Albemarle street since Mr. Hamel's retirement from the Board of Tax Appeals. Besides her husband, she is survived by five brothers and four sisters.

Funeral services will be held tomorrow afternoon at 2 o'clock at her late residence by the Rev. Ulysses G. Pierce, pastor of All Souls' Unitarian Church. Interment will be in Abbey Mausoleum.

APPROPRIATE Gifts —FOR— • The Bride • The Traveler • The Graduate
BECKERS
1314 F Street N.W.

ABC Oil Burners
Get the comfort and convenience now, small down payment, nothing more until next fall.
ABC OIL BURNER & ENG. CO., INC.
1132 H Street N.W.
Phone National 2111-7-5-4-7

REDUCED PRICES
WESTINGHOUSE Electric REFRIGERATOR
Automatic Control preserves food at correct temperature at minimum cost
What the manufacturer put on sale a few years NOW for as low as—
$180
24 Months to Pay
C. A. MUDDIMAN & CO.
911 G St. Nat'l 0140-2622
Organized 1889
Open Saturdays Until 8 P. M.

SCHOOLS AND COLLEGES.

National University Law School
Summer Terms Begins June 15, 1932, at 6:30 p. m.
Standard 3-year course leading to degrees of LL. B., B. C. L. and J. D.
Graduate courses leading to degrees of LL. M., M. P. L., S. J. D. and D. C. L.
All classes held at hours convenient for employed students.

School of Economics and Government
Degree courses of collegiate grade offered in Political Science, Government, Economics, Psychology, History, Finance, Business and Languages.
Address Secretary, National 6617, 818 13th st. NW.

POST WANT ADS PAY

JUNE 11th
S.S. Paris
Sails from New York for England and France . . . First, Tourist, and Third Class at new low rates. Ask any authorized travel agent, or
Jos. F. Nolan, Gen. Pass. Agt. 1100 Eye St. N.W., Washington, D. C. Tel. Met. 1440.
French Line

ADAM A. WESCHLER & SON, Auctioneers.
MODERN INDUSTRIAL BUILDINGS AND 7½ ACRES OF LAND LOCATED ON BALTIMORE & OHIO R. R., KNOWN AS NO. 6100 SLIGO MILL ROAD N.E.
BY PUBLIC AUCTION
Thursday, June 16th, 1932, at 2 o'Clock P.M.
Buildings are of brick, steel and concrete construction and adapted to manufacturing and storage. Land is suitable for open storage, coal or sand trestles. Approximately 40,000 square feet on one floor, with undercover siding extending through warehouse. Office building. Fireproof garage. Concrete driveways. Electric power and other improvements. Property is accessible to Maryland and Virginia highways. Ready for immediate occupancy.
TERMS: Property will be sold subject to a first deed of trust for $52,000, due June, 1934; balance one-half cash, remainder in 18 months at 6%, or all cash over trust. $2,000 deposit required at sale. Plat and photos of buildings mailed upon request.
Adam A. Weschler & Son, Auctioneers, 915 E Street N.W.

Come Hither and LOOK!
APARTMENT PRICES
You can find the right apartment to suit your needs —and your purse—in select locations, quickly and conveniently through The Post price lists.
Turn to this morning's Classified Ads and note the convenience of The Post apartment guide. Each ad is indexed with the price, location and full description of select apartments that are now available.
The Washington Post

MEN'S WEAR WEST SINCE 1935
Dobbs Straw Hats
Sidney West Inc.
14th & G Sts.
EUGENE C. GOTT, President.

Summer Home Needs at Special Prices
Urn Sets, chromium plated, 7 and 9 cup size, regularly $30 and $39, reduced to $21.25
7-Cup Electric Percolator $3.85
Chromium Waffle Iron $4.75
5-String Brooms 29c
Floor Sweep, 14-inch $1.00
Mop and Handles Complete 70c
Two-Slice Toaster $2.25
Folding Ironing Stand ..... $1.19 and $1.89
Cocoa Door Mats, 14x24 inches 97c
Cocoa Door Mats, 16x27 inches $1.26
3 Pkgs. Chipso 59c
Lock Cover Garbage Cans $1.75
Boy Scout Lunch Kits and Canteens, $1.80 each.

SANETTE, 2-gallon size, with insert .. 79c

SCREEN DOOR CLOSER, easily applied; adjustable to any condition, keeps doors shut and flies out 59c

Wearever Sauce Pan, 2-qt. size 39c
SPECIAL ATTENTION TO PHONE ORDERS
RUDOLPH & WEST CO.
1332 New York Ave. NAt. 4970
Hardware Merchants Since 1885

STATE RESTS CASE IN TRIAL OF CLARK

Jury Is Expected to Begin Deliberations Tomorrow; Surprise Moves.

Following several surprise moves by State's Attorney Stedman Prescott, the State rested late yesterday afternoon in the trial of Berry E. Clark, former clerk of the Montgomery County Circuit Court in Rockville, Md. Clark is on trial on one of the 97 indictments returned by the county grand jury which allege embezzlement of county funds.

Defense Attorneys Albert M. Boule, Thomas L. Dawson, F. Barnard Welsh and E. Barrett Prettyman placed on the stand several character witnesses and then asked adjournment of the trial until this morning to enable them to prepare their defense campaign. The case is expected to be in the hands of the jury by tomorrow and may be concluded tonight. The court indicated that night sessions will begin tonight.

Just before the State rested, the defense stipulated by agreement that checks presented in evidence by State's Attorney Prescott which showed transfer of money from the "Berry E. Clark, clerk to the county commissioners," account to his personal account bore Clark's signature and had been deposited by Clark. This saved the court from having to listen to the testimony of more than a score of witnesses.

Identified by Cashier.

The particular check mentioned in the indictment upon which Clark is being tried was identified by George P. Henderson, cashier of the Montgomery County National Bank, at Rockville, in which both accounts were kept. Mr. Henderson testified to the existence of both accounts and said that the checks in question had been paid through his bank.

At this point the defense interpolated an objection that the indictment alleges embezzlement of "current money" and not a check. Attorney Prettyman said they wished to have the specific objection on the record. The objection was overruled by Chief Judge Hammond Urner and Associate Judges Arthur D. Willard and Robert B. Peter. Mr. Henderson said the accounts had been in existence since October 23, 1925, and that neither had been secret.

Defense Attorney Welsh then asked when Dr. Benjamin C. Perry, former president of the board of county commissioners, became a director of the bank, to which Prescott objected. Welsh said he wanted to show that Dr. Perry knew of the existence of the account. State's Attorney Prescott countered with a mirth provoking: "Judge Peter is a director of that bank and I don't think he could tell about every account in the bank." Mr. Henderson, however, said he did not know.

Springs Surprise Move.

State's Attorney Prescott sprang a surprise move on the defense when he summoned Hubert F. Tietman, certified public accountant employed by the defense, from the counsel table to the witness stand. He asked Mr. Tetman to go over the receipts given for money paid by Mr. Clark to the county treasurer and pick out every receipt that had reference to the checks of the clerk's account. All four defense attorneys sprang to their feet with shouts of, "Get your own auditor!" and objections. Prescott said he wished to use their auditor because he was so sure of his case, but the court upheld the defense objection on the ground that the checks spoke for themselves.

Mrs. Mary O'Brien, a clerk in the office of Mr. Clark, was placed on the stand to identify the two account books maintained by Mr. Clark which the State contends contain records of payments made to him which were not placed on the ledger books of the county. After considerable argument the court permitted the prosecution to continue with this line of testimony. It was during this testimony that the State's attorney startled the defense again with the statement that he had not maintained that Clark had maintained a "secret account" in the clerk's account, but that several newspapers had. Mr. Welsh pointed out that a State witness, J. Roger Whiteford, had made the statement that the accounts were secret until he forced them from Mr. Clark and discovered the special account. "We intend to show it was open and above board."

Audited by Hagner.

Mrs. O'Brien then proceeded to point out the items in the books kept by Mr. Clark which were not on the fund ledger. She said the books were "commitments of insane persons." Over the objection of State's Attorney Prescott, the defense brought out that the ledger books had been audited by Robert D. Hagner, now a county commissioner, but who was the county auditor in 1930. Prescott objected to this on the same grounds as those used by the defense in objecting to his use of Teitman as a witness.

Presence of Teitman in court indicates that the defense will endeavor to attack the reliability of the audit of the Clark accounts. Defense counsel said last night they were not sure whether or not Mr. Clark would be placed on the stand.

Leaky House Basis Of Suit for Refund

Thermostat in Home Was Locked at 70 Degrees, Dentist Charges.

Charging that a home they purchased from the Cafritz Construction Co. last December had a leaky roof, and that the rain came through the walls, Dr. Ralph W. Bonnette and his wife, Mrs. Ruth Bonnette, yesterday asked the District Supreme Court to grant them a temporary injunction preventing disposal of a purchase money note secured by a deed of trust on the house pending the outcome of a suit they filed to set aside the sale of the property to them.

Dr. Bonnette, through Attorneys H. L. McCormick and Horace Lohnes, claimed that he paid $1,300 cash for a new home at 406 Gallatin street.

Another accusation was that a thermostat in the living room was not connected with the furnace and that its indicator had been "locked" at 70 degrees. Dr. Bonnette was granted a temporary injunction by Justice Jesse C. Adkins. A hearing on a further injunction, pending litigation, will be held Tuesday.

Rites for Garibaldi's Widow.

Rome, June 3 (A.P.).—The body of Anita Garibaldi, wife of the Liberator, Gen. Giuseppe Garibaldi, was carried today to its final resting place under the high Janiculum Hill here on the fiftieth anniversary of her noted husband's death.

CHARACTERS IN FRIENDS SCHOOL OPERETTA

Underwood & Underwood.

Leading characters in the operetta, "The Forest Court," which was given yesterday as part of the closing day exercises at Friends School. Front row, left to right—Helen Laughlin, Idelyn Koss, Genevieve Burch and Patsy Ferry. Back row—Catherine Compton, Barney Wyckll, Bayard Colyear, John McClure, Susanne Graves and Peter Hains.

GANDHI'S SUFFRAGE DEMANDS REFUSED

British Committee Proposes Increase in Number of Indian Voters.

London, June 2 (U.P.).—Rejecting the demands of the Mahatma M. K. Gandhi, the Indian franchise committee today published a report recommending the foundation for a responsible system of government in the vast subcontinent of India.

The report proposed huge increases in the number of qualified voters in the provinces and made special provisions to guarantee representation for women and the "untouchables," lowest in the castes of India.

The demands of Gandhi and his Nationalist rebels were rejected, however, and the mahatma's party—which has kept India's 257,000,000 population in turmoil for many months—did not cooperate with the committee. Lord Lothian is chairman of the committee, which traveled 7,689 miles in three months visiting India.

The report aimed at framing "a franchise which would be a suitable foundation for a system of responsible government." It proposed that provincial legislatures be chosen by an electorate of 29,982,000 men and 6,630,000 women, as compared with 6,702,281 men and 315,651 women at present. It recommended a Federal assembly electorate of 6,864,899 men and 1,578,115 women as compared with the present combined total of 1,149,948.

The report dealt exclusively with British India, and the princes of the various states were left to decide on the method of election of their representatives to the federal assembly. Fewer than 12,000,000 persons, including 1,225,000 women, in India are literate.

'RENT FIXING' QUIZ BY U. S. IS SOUGHT

Continued from Page 1.

there will be no toleration of these high rents in Washington when the cost of all other commodities has been materially reduced," he said.

Letters received by the committee chairman come from every class of tenant. They include a number from real estate men denying the charge. Allegations that a "combine" exists here were made in at least 20 letters. Many others charged apartment house owners and insurance companies with "milking" their properties.

"I believe the District committee has done a very wise thing in throwing down this challenge to the landlords of Washington to take into consideration other matters beside immediate profits in fixing charges for rental property," said Senator Copeland.

Practical View Offered.

"When these people, many of whom are employes of the Federal Government, are forced out of decent living accommodations by exorbitant rents, and forced by sheer necessity to live in crowded, airless, sunless quarters, their health and morals inevitably must suffer.

"Uncle Sam does not want workers whose failing health and general debility, brought on by undesirable living conditions, impair their efficiency in the office. That is a practical, commercial view of the situation. The moral and humane angles of this problem present immeasurably more serious questions."

Senator Capper issued the following statement:

"There is every reason to believe that rents in Washington are far above those charged in other comparable cities.

Higher Than in 1920.

"The Bureau of Labor statistics has shown that rents in this city are now higher than they were in 1920, when the wartime housing shortage had not been fully met by new construction.

"I have more than 500 letters from residents of the District protesting against present conditions, and appealing to me for some assistance in the situation that has arisen here."

While the committee was in session, Senator George W. Norris, on the floor of the Senate, was upbraiding the Senate economy committee for not taking into consideration high District rents in proposing a 10 per cent salary cut for Government employes.

Admitting that "rents here are higher than in other comparable cities, Senator Dickinson (Republican), Iowa, a member of the economy committee, said the committee realized that only 10 per cent of the total number of Government employes live in Washington. He argued that the lowest paid Government workers do not fall in the class of tenants hit by high rents here.

VOTE IS DUE TODAY ON CUT EXEMPTIONS

Continued from Page 1.

lican), Idaho, himself the author of a sliding scale pay-cut bill, raised his voice in opposition to the committee's flat-cut proposal.

"I don't think this Government is going to ask any one to work for less than $1,000 a year," he said.

"It is true you could save a great deal of money by cutting these small salaries. But there are places like the Army and Navy where we can save on a large scale. In my opinion that is where we have got to go."

Termed Small and Cruel.

Denouncing the plan as "small and cruel," Senator Johnson made another stinging attack on the flat-cut proposal.

"I do not believe the stability of this Government rests on reducing salaries of $1,000, $1,500, $2,000 and $2,500," he said.

"It would take from these people food and clothing. It would take from them heat, shelter and light. It would take from them the right to bring up children as American children are entitled to be brought up. It would deprive them of the necessities of life."

He added:

"To tell me this country is going to the bow wows unless we take 10 per cent from the small salaries of small people is a thing that can not for a moment be tolerated by my mentality."

Called Foolish Economy.

Senator Burton K. Wheeler (Democrat), Montana, branded the program "foolish economy and foolish economic policy." To cut the salaries of Federal workers would be to promote the cause of deflation, he said.

"I am going to vote against this cut," he said. "I realize that the popular thing to do at this time is to slash salaries. But I do not think it is the right thing to do in this emergency."

Senator Park Trammell (Democrat), Florida, charged a propagandized movement on the part of big business to reduce salaries. Senator Gerald P. Nye (Democrat), North Dakota, said he could not support a provision hitting those who now are receiving "only enough income to get by."

Byrnes Opens Defense.

The lot of defending the pay-slash provisions fell largely to Senators Byrnes, Dickinson, Bratton and Bingham, and they tackled it with a will. Senators Jones and McKellar, the other two members of the economy committee, had nothing to say, although present throughout the debate.

Senator Byrnes opened the defense. It was his contention that only through the 10 per cent cut could a wholesale discharge of Government workers be averted. He said the section authorizing department heads to furlough workers without pay was placed in the bill to obviate the necessity of any discharges.

Senator Connally (Democrat), Texas, wanted to know why enlisted personnel of Army, Navy and Marine Corps was exempted from the cut.

"That exemption was included at the request of the President of the United States, and for reasons that appealed to us as being entitled to consideration," said Senator Byrnes.

Could Not Resign.

Unlike civilian employes, these would not have the privilege of resigning if they did not like the cut, he said.

Senator Dickinson said the economy committee did not bring out the President's plan of enforced furloughs "because there were more objections to it than to a wage reduction." The committee felt it would result in the disorganization of the Federal services and found there were too many places where it would not operate, he said.

There was a tilt between Norris and Dickinson when the latter charged a "threat" had been pinned on his door yesterday signed by "a group of Federal employes." He said the note threatened to throw support against him "when the day of reckoning comes" if he did not vote against the cut.

Criticizes Iowa Senator.

"If I knew who wrote that, I would have him discharged," said Senator Dickinson.

Senator Norris said he was out of sympathy with the note, but criticized the Iowa senator for suggesting he would work for any one's discharge.

"What form of censure would you suggest, then?" asked Senator Dickinson.

"I would suggest silence," Senator Norris replied.

Members of the economy committee were quick to assail the proposals to modify the cut through amendments. They declared the Norris sliding scale would realize only $23,000,000 as against $121,050,000 claimed for the committee plan. The Johnson amendment, they said, would raise even less than the House cut, for which a saving of only $9,000,000 was claimed.

SIDWELL EXERCISES SLATED FOR TONIGHT

Bryn Mawr Professor Will Speak at Friends School Commencement.

Commencement exercises of Sidwell's Friends School will be held at 8 o'clock tonight at the school at 3901 Wisconsin avenue northwest. Hornell Hart, professor of social economy at Byrn Mawr College, will make the address, speaking on "The Remaking of Our Social Order."

The primary department of the school held its exercises yesterday. The exercises were featured by the presentation of an operetta entitled "The Forest Court." The cast was made up of the following children:

John McClure, Susanne Graves, Doris Hoenlnghaus, Jack Lurba, William King, Genevieve Burch, Jane Perkins, Albert Morgan, George Seitz, Helen Laughlin, Patsy Ferry, Idelyn Kass, Catherine Compton, Bayard Colyear, Peter Hains, Barney Wyckoff, Caroline Embrey.

Badges were awarded for completion of events and stunts on the playground. Those receiving Badge B did more difficult work than those receiving Badge A. Badge A was awarded to:

Dorothy Budwig, Annamarie Denys, Jane Perkins, Anne Powell, Anne Wotherspoon, Catharine Compton, Betsy Moses, Bayard Colyear, George Seitz, Richard Marsh, Lucy Jane Hines, Kathleen Jackson, John McClure, Bart Campbell, Peyton Coe, Bernard Wyckoff, Idelyn Kass, Oliver McKee, Newman Marsh, Caroline Smith, Henry Strong, Nancy Childs, Eugene Vogt, Stanley Siegel, Calvert Benedict, Richard Marble, Gage Upson, Kenneth Wales, Wayland Moses, Sam Marsh, Matilda Jane Hahn.

Badge B to Dorothy Budwig, Jane Perkins, Anne Wotherspoon, George Seitz, Richard Marsh, Newman Marsh, Calvert Benedict, Bland Colyear, Bernard Wyckoff.

Yearly certificates were awarded as follows:

City School: Fourth grade—Dorothy Budwig, Annamarie Denys, Doris Hoenlnghaus, Geoffrey Knight, jr., Oliver McKee 3d, Jane Perkins, Anne Powell, Anne Wotherspoon, Bernard Wyckoff, jr. Third grade—Richard Caldwell Brewer, Lucy Jane Hines, William King 4th. Second grade—Anne Austrey, Doris Brunnlnck, William Manger. First grade—Robert Dunlsan, Katherine Kayser and Jeanne Morsau.

Suburban School: Fourth grade—Bayard Colyear, jr., Susanne Graves, Mary Elizabeth Hunt, Richard Marsh, Betsy Moses, Marcia Myer. Third grade—Mary Caroline Eliot, Patricia Ferry, Nilis Gilliam, Helen Laughlin, Frank Pohanka, jr. Second grade—Eulima Diehl, Matilda Jane Hahn, Murray Moore 3d. First grade—Frances Dearing, Caroline Embry, Robert Walton Fleming, jr., Sarah Elizabeth McVeigh, Mary Louise Mlsson, Cornelia Pickens and John Henry Spaulding.

Explosives Operator Sought at $3.20 a Day

Applications will be accepted by the United States Civil Service Commission until June 23 for the position of explosives operator at the Nansemond Ordnance Depot, Portsmouth, Va. The applicant must have had at least six months' experience in the occupation for which application is made.

The duties will be to handle explosives in process of manufacture; to transfer ingredients to and from machines and containers; to operate melting and pouring devices; and to prepare and handle explosives to be loaded in containers. The rate of pay is $3.20 a day.

70% of all ACUTE INDIGESTION strikes late at NIGHT (when drug stores are closed). Be safe—be ready with Bell-ans. Six Bell-ans, Hot water, Sure Relief. 25¢ and 75¢ at all drug stores.
BELL-ANS FOR INDIGESTION

Pittsburg
Automatic Gas
WATER HEATERS
Storage or Instantaneous
NEW LOW PRICES
EDGAR MORRIS SALES CO.
1809 G St. N.W. National 1681.

Union Trust Company
South West Corner 15th and H Streets North West
Interest Paid on Checking and Savings Accounts
ORD PRESTON, President

Eight Cycles Of Weather Here Listed

Dr. Charles G. Abbot, secretary of the Smithsonian Institution, announced yesterday a discovery of eight cycles in the climate of Washington.

The peridometer, a mathematical machine recently perfected by Dr. Abbot, made possible the discovery of these cycles, which are mutually independent periodicities in monthly temperature departures from twelve-year means found in the United States Weather Bureau records between 1918 and 1930.

The rapid analysis of the enormous amount of data involved was made possible in manipulation of this machine learned in a few months by Mrs. A. M. Bond, Dr. Abbot's assistant.

The hidden eight cycles found in the Washington temperatures consisted, respectively, of 8, 9½, 13½, 18, 25, 45, 68 and 135 months, and they ran consistently through the 144 months analyzed by the machine.

A major line of research of Dr. Abbot and the Smithsonian Institution has been the measurement of solar radiation, upon which all life on earth depends, and with observations in widely separated parts of the earth.

BALANCED BUDGET TAX PARLEY TOPIC

Business Group Officials, in Session at Chicago, Urge Reduction in Levies.

Chicago, June 3 (A.P.).—Budget balancing was paramount today at the national conference for the reduction of taxes and Government expenditures.

From 31 States, from coast to coast, 800 officials of business groups in 450 cities brought their complaints against taxation to the conference called by the Chicago Association of Commerce.

These grievances will be welded into a protest, representing the organized business of the Nation, which will be sent to the Senate and House in Washington.

In the general discussions and the day's addresses, it was the consensus that taxes should be drastically reduced; that government, national, State and local, should reduce their activities, and that public officials should show the channels where savings might be effected without srious harm.

The meeting was the first for concentrating the tax demands of business in cities, large and small, during the current financial condition.

The message of the United States Chamber of Commerce was brought by Morris Edwards, of Washington, D. C., who said: "Business now recognizes that the present tax condition grows out of the impulsive and needless expansion of public activities, the extravagant dissipation of public credit through the issuance of bonds for unwise and needlessly elaborate public works, and the inefficient overorganization of local governments."

But Edwards sounded the warning that the Government must have the aid of business to reduce its expenses, that often the result of the crisis was "our reluctance to support the man who is doing the best he can in a place of public responsibility."

That "every unit of government from Federal down to the smallest school district can reduce its expenditures without interfering with the necessary services if the spending officers and the public have the will and the courage to do so" was the message of Mark Graves, the budget director for New York State.

As an example, Graves cited the reduction this year of $36,000,000 in New York's budget, exclusive of relief expenditures. Including relief appropriations, the decrease was $51,000,000 over last year.

Summer Smartness!

We simply can't express in mere words the beauty . . . the smartness . . . the irresistible lines and fashioning of all our new Missy Salon summer arrivals. The model sketched is of brown sheer crepe, the bodice a beautiful print, which lines the jacket, making it reversible.

Unusually Priced
$35.00

Erlebacher
TWELFTH TWELVE-TWELVE F STREET

Have you tried CAPON MINERAL WATER for Arthritis, Neuritis, Rheumatism, Kidney Trouble, High Blood Pressure or Bladder Trouble? Call Met. 1056 for free sample, or write.
CAPON MINERAL WATER
306 District National Bank Building

OVER 30% OF ALL OIL BURNERS IN The NATION'S CAPITAL are PETRO-NOKOL

POST WANT ADS PAY

HENRY FORD ON FARM AND FACTORY

DANGER to our country is to be apprehended not so much from the influence of new things as from our forgetting the value of old things. At present, much that is blamed on the new thing—the machine—should perhaps be blamed on our forgetting what we had before the machine came, namely, the land. The two belong together; they cannot live apart; there is no antagonism between them; they must be reunited.

I do not look for less but more use of machinery. If the world is to have even a minimum supply of goods, it must utilize the machine. The people will never willingly forego the help which the machine gives them in their work.

Besides, machinery makes more jobs. It enables every one to enjoy inexpensively the comforts and conveniences of modern living conditions. As for overproduction, *we have never yet had a sufficient production* of all the things which the family needs. It would be splendid if the world should seriously attempt to overproduce everything that everybody needs! We should then discover that our present machine facilities could not even catch up with the need. Give the world a money system that makes it easier for goods to flow from man to man, and all the factories on earth could not begin to supply a tenth of the demand.

But it is possible to expect of the machine more than it can do. We cannot eat or wear machines. If the world were one vast machine shop, it would die. When it comes to sustaining life, we go to the fields. The machine may help us plant, cultivate, harvest, grind and bake the grain for bread. The machine may weave and cut and sew for clothing. The machine may transport these necessities for our use. In doing so, it serves in partnership with the land. And it is that relation and balance which I am urging upon our people today.

WE ARE still in the early stage of world-making. To stabilize conditions at a given point or to reject progress because it brings problems with it, is impossible. We need to plan how to pass through necessary changes with the least human hardship. Economic changes must come and it is possible for men to be in a position to welcome rather than dread them. With factory and farm as partners, with one foot on the soil and one foot planted on industry, we should be in a position to hail the new epoch without fear. The land would protect us from needless anxiety.

Ten years ago we started seven village industries on small water power sites, all within twenty miles of Dearborn, our purpose being to combine the advantages of city wages with country living. The experiment has been a continuous success. Overhead cost has been less than that in the big factory, and the workers would not hear of going back to the city shops. As they are free to till land in the growing season, throughout these trying times they have all remained self-sustaining. Their security is produced by machine *and* farm, not by one alone.

While this experiment has fully justified itself, I have felt that it is only a step in the right direction. Excellent as village industries are, they do not really bring industry and agriculture together. For a long time now I have believed that industry and agriculture are natural partners and that they should begin to recognize and practice their partnership. Each of them is suffering from ailments which the other can cure. Agriculture needs a wider and steadier market; industrial workers need more and steadier jobs. Can each be made to supply what the other needs? I think so.

The link between is Chemistry. In the vicinity of Dearborn we are farming twenty thousand acres for everything from sunflowers to soy beans. We pass the crops through our laboratory to learn how they may be used in the manufacture of motor cars and thus provide an industrial market for the farmers' products. I foresee the time when industry shall no longer denude the forests which require generations to mature, nor use up the mines which were ages in the making, but shall draw its raw material largely from the *annual* produce of the fields. The dinner table of the world is not a sufficient outlet for the farmer's products; there must be found a wider market if agriculture is to be all that it is competent to become. And where is that market to be found if not in industry?

I am convinced that we shall be able to get out of yearly crops most of the basic materials which we now get from forest and mine. That is to say, we shall *grow* annually many if not most of the substances needed in manufacturing. When that day comes, and it is surely on the way, the farmer will not lack a market and the worker will not lack a job. More people will live in the country. The present unnatural condition will be naturally balanced again. Our foundations will be once more securely laid in the *land*.

The day of small industry near the farm will return, because much of the material grown for industry can be given its first processing by the men who raised it. The master farmer will become, as he was in former years, master of a form of industry besides.

An old Roman said that corn was never so plentiful in Rome as when the men who ruled the state were those who also tilled the field. It will be so with our people when those who fabricate the utilities of the world are those who raise the raw material from the field.

One thing is certain—we must go on—present conditions cannot be stabilized—life goes on. I suppose that in 1632 there were people who urged that the world had gone far enough and that it should be halted and hardened into the pattern of 1632. And again in 1732, others thought that a line should be drawn and conditions stabilized. In 1832 the same proposal—it is always made—every generation makes it. Suppose the world had halted at any of those dates! Are we to declare that 1932 is the date at which development must cease and the world be stabilized just as it is? It cannot be done. Life would burst any barriers we might raise against its ongoing. We do not yet control all the materials out of which to assemble a world that is worthy to endure unchanged. Our times are primitive. True progress is yet to come. The industrial age has scarcely dawned as yet; we see only its first crude beginnings.

We are pioneers, and pioneering has its hardships. This generation is composed of economic pilgrims, passing out of less desirable conditions into what we hope shall be more desirable ones. That is the meaning of these times. We are not going back, and false prosperity is not soon coming back. It would be well to interpret present conditions in this light and help each other in the good old pioneer way, as we pass through them. We are going to renew our stake in the land; for the land is the foundation of the economic security which we seek.

Prepared and paid for by the Ford Motor Company as a contribution to public welfare.

The Washington Post.

THE WASHINGTON POST CO.
Washington, D. C.
EDWARD B. McLEAN,
President and Publisher.

MEMBER OF THE ASSOCIATED PRESS.
The Washington Post is a member of the Associated Press, receiving the complete service of the world's greatest news-gathering organization.
The Associated Press is exclusively entitled to the use for republication of all news dispatches credited to it or not otherwise credited in this paper, and also the local news published herein.

TERMS OF SUBSCRIPTION.
Delivered by Carrier in Washington.

Daily, Sunday included, one year	$8.40
Daily, Sunday excepted, one year	6.00
Sunday only, one year	2.60
Daily, Sunday included, one month	.70
Daily, Sunday excepted, one month	.50
Sunday only, one month (with four Sundays)	.20
Sunday only, one month (with five Sundays)	.25

BY MAIL, PAYABLE IN ADVANCE.
Maryland and Virginia.

Daily and Sunday	Sunday Only	Daily Only
One year $10.00	One year $4.00	One year $7.00
Six months 5.00	Six months 2.00	Six months 3.50
One month .85	One month .40	One month .60

ALL OTHER STATES.
(Mexico and Canada, Incl.)

Daily and Sunday	Sunday Only	Daily Only
One year $12.00	One year $5.00	One year $8.00
Six months 6.00	Six months 2.50	Six months 4.00
One month 1.00	One month .50	One month .75

All Subscriptions by Mail Payable in Advance.

New subscriptions for The Post or renewals will not be accepted unless payment accompanies the order. Remittance should be made by draft, checks, postoffice orders, registered letters or express orders, payable to The Washington Post.

Entered at the Postoffice, Washington, D. C., as second-class mail matter

National Advertising Representative—PAUL BLOCK and Associates, Park-Lexington Building, New York; Palmolive Building, Chicago; Little Building, Boston; General Motors Building, Detroit; Guarantee Trust Building, Philadelphia; Russ Building, San Francisco; 256 South Hill St., Los Angeles.

Friday, June 3, 1932.

FEDERAL PAY AND PORK.

Legislators in both houses of Congress are balking at the merciless provision in the so-called "economy bill" which would reduce the pay of all Federal employes by 10 per cent. This provision was inserted by the Senate committee in what now appears to have been a moment of hysteria caused by the desire of legislators to make a showing of economy without sacrificing their sacred pork.

In any one of the great appropriation bills are huge items containing pork for legislators. Some of them habitually use these great maintenance bills for the purpose of furthering their own political chances. By log-rolling, the pork-grabbers beat down the opposition of other members who are trying in good faith to provide for Federal needs without political pork or extravagance.

The Senate committee proposal that Federal employes shall suffer a 10 per cent cut in pay, even down to charwomen, is a confession of impotence as well as evidence of a fixed purpose to keep congressional pork intact. A dozen ways to economize in larger sums than the proposed pay cut were open to the committee, but it failed to adopt any of them.

Political hypocrisy has never appeared in a thinner or more transparent guise than in this pretense that national conditions would be mended by doing injustice to the underpaid servants of the Government. The framers of this provision must have known that it would provoke public opposition and resentment. The people are not demanding that honest work should be repaid by brutality and ingratitude. The public knows that the sum wrung from the scanty pay of Federal workers is contemptible, in comparison with the huge sums allotted to congressional pork. The people are asked to believe something which their common sense rejects. They regard the Federal pay cut provision as an insult to their intelligence as well as a deliberate wrong.

At the moment when the Senate wrestles with this matter, a Senate committee considers a bill providing for a $500,000,000 bond issue for "public works," many of which are condemned by the Corps of Engineers as impractical or unnecessary luxuries. The economy committee of the Senate would extort pennies from charwomen while the special Senate committee would run the Government into debt for pork projects intended to benefit the political fortunes of legislators. And yet the Senate wonders why the public makes such a stern demand that Congress shall adjourn.

On the House side the Garner pork barrel bill makes its way toward a vote. It overshadows the Senate pork bill in waste and extravagance. It has been framed with a view to winning the votes of congressmen by giving them liberal slices of pork bought with money taken from the Treasury under the pretense of relieving distress. Of what avail is the proposed Federal pay cut, if Congress is to put through pork barrel bills carrying five times as much money to be wasted? What becomes of the balanced budget? What becomes of the confidence which the public should repose in the national lawmaking body?

The salaries paid by the Federal Government are low. The civil service as a whole is clean, and no other governmental institution receives so much for the salaries it pays. The threatened cut in pay, the curtailment of leave, the enforced furloughs, and other penny-pinching devices proposed by the Senate committee are blows at the morale of the best-managed business institution in the world—the United States Government. When this program is accompanied by a program of pork distribution amounting to hundreds of millions of dollars, the public disgust at the spectacle ought to serve as a warning to legislators. They can not perpetrate these wrongs without incurring the public penalty. Every honest man in Congress has an opportunity now to do the state real service by exposing this organized pork distribution system and by forcing the pork-grabbers to desist.

DUPED BY THE REDS.

Veterans who are marching on Washington from all parts of the country may be ignorant of the fact that they are playing into the hands of Communist agitators, but Federal authorities have conclusive evidence that the reds are largely responsible for the bonus march. Emanuel Levin, a communist leader of New York, claims to have originated the hegira and to be now serving as the chairman of the "national bonus march committee". Communists throughout the country have been active in assembling groups of unemployed veterans in the hope of creating trouble in Washington and other centers.

There is no evidence to suggest that any large number of the transient veterans who are now in the city are communists. But there is abundant evidence to suggest that they have been duped into making a futile demonstration by red agitators who have no other purpose than to disturb the Government. The communists are not interested in securing the remainder of the bonus for the veterans. Their only game is to stir up trouble, to accentuate distress, to promote unrest and disorder if possible.

A short time ago communist agitators led an army of unemployed men to Washington to plead for a dole. Their efforts were fruitless, and a waste was incurred in traveling expenses. Now they are recruiting ex-service men to trek to the Capital with a plea for the bonus, when they know full well that Congress can not and will not jeopardize the stability of the Government by giving a handout to any special class. It is worthy of note that the present movement did not begin until after hearings on the bonus before the House ways and means committee had closed. The agitators were not interested in presenting information relative to the bonus, but only in arousing an organized protest.

Without casting reflections on the veterans themselves, the findings of Federal authorities cast a stigma on the bonus march. It is now associated in the public mind with invidious communistic activities. States as well as individuals have been double-crossed. They have provided transportation and food for the bonus army without realizing that its members were innocently promoting the cause of communism.

It is time for action on the part of the American Legion, the Veterans of Foreign Wars and other organizations that actually represent the heroic men who fought overseas. Let these organizations call a halt to the invasion of Washington, and repudiate the leadership of the reds who have betrayed thousands of penniless veterans. Some States have already taken steps to prohibit the use of public-owned vehicles for the transportation of the marchers across their territory. Other States should take similar action lest they put themselves in the position of being unfriendly toward the District of Columbia and of aiding a communistic plot.

America's former soldiers have not gone red, but crafty agitators are trying to use them to support the communist cause. Every red-blooded American veteran ought to revolt against this conspiracy, and work for termination of the bonus march before the communists turn it into a shameful red demonstration.

RETAIL TRADE REVIVES.

The records of other periods of depression show that that there have been no sign posts to mark their termination and no waving banners to herald the new era of prosperity. Industrial activity does not come bounding back full-fledged to astonish a despondent world. Its reappearance often is made so quietly that it is not recognized. It is not by enlarging capacity and forcing production upon the people that trade is revived. Rather, when surplusage has been consumed and stocks depleted, individual necessities compel purchases; and this demand for goods, beginning with the retailer, stimulates in turn the wholesaler and the factory, and increases all transportation business.

The reluctance of the entire population to spend in hard times is always noticeable, with the result that wealth does accumulate even under adverse conditions.

The great majority will never know how much they have been spared by the intelligent efforts of recent months in the way of effecting a "managed recovery." The great industrial organizations, hard hit as they have been, have been saved from disintegration. If sound judgment has refused direct Federal aid to unemployed, it has prevented their numbers being doubled or trebled through a complete collapse of industry and credit. Public confidence has been restored in banks and the deflationary movement greatly reduced in volume. Committees have now been formed of leading men in industry and finance to aid in the distribution and utilization of the credit that has been provided. There are many indications that with the conclusion of the session of Congress, when it is known that budget is balanced, when taxes are no longer an uncertain quantity, and business is assured that there will be neither inflation of the currency nor demoralizing bond issues, business will respond.

Away from the depressing influence of the stock market and the lamentations of the capitalists, retail business has already begun to improve. There is no method of reporting with any exactitude upon the national level of inventories, but the general practice of buying only for immediate needs in many lines precludes the possibility of large retail stocks remaining on hand, and with industrial production down to 56 per cent there has been large absorption of former overproduction. Retail trade is naturally first to feel the effects of increased buying, and that has already begun. The figures of the Federal Reserve Board show that retail buying in April gained considerably above the usual seasonal increase, having reached the encouraging level of 82 per cent of normal.

In spite of adverse conditions and in the face of unwarranted fear, the people of the United States are renewing indispensable activities and making necessary purchases. Business is reviving against all odds, because the people are compelled to feed and clothe themselves, no matter how exaggerated their fears may be.

ANNIHILATING SPACE.

The speed of modern transportation and means of communication has become such an every-day common-place that it requires some striking comparison with former methods to reawaken interest in the present advantages in comfort and time-saving facilities. The latest proposal to bring existing facilities strikingly to mind is the projected flight of the famous Jimmy Doolittle. The intrepid major proposes to fly in one day to every point visited by George Washington in his life-time travels. He will start in Maine and by devious routes weaving back and forth through a dozen States, will drop messages at points that it would have required 150 days of travel for Gen. Washington to reach.

Another striking reminder of how vast distances are bridged by air is found in the quarterly report of the Pan American Airways. Passenger miles flown by this system during the first three months of this year total 4,375,569, an increase of a million miles over the same period last year. During this quarter over 14,000 passengers were carried, an increase of about 1,300. That air transportation is no longer considered a pastime for the idle and rich is shown by the fact that of the Pan American passengers 78 per cent were commercial travelers using quick means of communication between the United States and South America.

The increase in the use of air mail service to the Southern republics is even more marked than passenger travel, showing a gain of 25 per cent last year in spite of the fact that first-class mail between this country and Latin America declined about 30 per cent. The total air mail reached the important figure of 453,000 pounds. Pan American operations, furthermore, are carried on at a steadily decreasing cost to the Government, and postal authorities estimate that at present rate of growth this foreign air mail system will operate on a self-supporting basis within about five years.

The President's fist can smash a pork barrel.

If the Walker inquiry ends in the usual way it may be that Judge Seabury will go to jail.

The sound of a neutron recently was broadcast. That other dreadful noise is God's image crooning.

The Government will issue a bicentennial quarter. How about having George's portrait on one side, and Sol's on the other?

WE PAY THE PIPER

From the Atlanta Constitution.

The average cost of government in the 310 cities in the United States having more than 30,000 population increased from $19.07 per capita in 1917 to $43.68 in 1929, and while other costs of every nature were being forced down by unsettled economic conditions, climbed still further to $44.53 in 1930, according to figures announced by the Census Bureau at Washington. Despite their high operating costs these municipal governments owed a total debt of $6,857,239,759, or nearly $150 per capita.

It cost the taxpayers of these 310 cities 68 per cent more money than was required to conduct the 48 State governments and 2.8 per cent more than the total expenses of the Federal Government. A total of $3,810,000,000 was spent for operating expenses alone, these figures not including expenditures of $1,115,000,000 for permanent improvements and $405,000,000 as interest on debts.

Other figures released by the Census Bureau reveal that education during 1930 cost every person of voting age in the country more than 10 cents per day, or $36.42 annually.

Of the $3,459,000,000 required for the upkeep of the schools and colleges of the country during 1930, $2,822,000,000 went to public institutions. For the support of the elementary and secondary schools comprising the public school system the huge sum of $2,469,000,000 was spent, of which local governments contributed $1,864,000,000, the States $359,000,000 and the Federal Government more than $7,000,000.

The heavy burden being carried by property for the support of the 310 municipal governments included in the survey is shown by the fact that there were levied $2,389,000,000 of taxes against property subject to ad valorem taxation assessed at $87,000,000,000.

In the past fifteen years local, State and Federal taxes have doubled and trebled. Business costs during the same period also soared, but business has learned the folly of its ways, and governmental costs must also be brought to a sane level.

Extra-governmental functions must be abolished, duplicated offices and efforts done away with, and no man paid twice what he is worth simply because he is feeding from the public trough. The time has come when we must spend the very minimum of tax dollars, and receive full value for every dollar spent.

Speeding Up.

POST HASTE.

If Postmaster General Brown can hew a plank to suit both wets and drys he must also be dubbed Past Master Woodman of the World.

The Senate proposes restocking the White House supply of insomnia powders to forestall further literary output at 5 a. m.

What Wall street thinks of Congress is only equaled by reading it backward to get the vice-versa opinion.

A temporary Chinese boycott having been made effectively permanent, Japanese troops are all removed from Shanghai.

Perfect political synchronization is exemplified by "Republican" Representative LaGuardia campaigning for the reelection of "Republican" Senator Brookhart.

The stock market went down because the Senate didn't pass the tax bill. The stock market went down because the Senate passed the tax bill.

One suggestion is that since Europe is too poor to pay her debts we should cancel them if she agrees to buy her war equipment here.

When is a sales tax not a sales tax? When it is applied piecemeal in a discriminatory manner.

With retail trade picking up to 82 per cent of normal in April, while industrial production is still at 56 per cent, those depleted stocks will soon have to be replenished.

Since reservations have already been made in the boneyard for dole, pork, bonus, beer and bad money bills, why waste any more time on them?

With more money in circulation than in 1929 and bank credit going begging, Congress should realize that it is not cash but confidence that is lacking.

Delegates to the London economic conference to adjust commodity prices will practice for several months so as to be able to hurdle neatly such barred stumbling blocks as war debts, reparations and tariffs.

If the 6,000,000 unemployed all reach Washington in time to demand cash of Congress the old town will experience a boom or something.

"Electric and gasoline taxes may be passed on to the consumer." What kind of miracle could be expected to avert it?

A Texas court refused to permit a parrot to appear as witness in a murder trial. A congressional hearing might be arranged.

If the bonus marchers succeed we will organize a bigger and better demonstration to demand immediate cash payment of all life insurance policies. PAUL HUDSON.

WIDE RANGE OF DIARIES.

To keep a good diary, says F. H. Collier in the St. Louis Globe-Democrat, one has to draw on the subconscious and the introspective for material to write about; and some writers may not know where and what that is. What one thinks—written down in black and white—is as important as what one does or sees.

Pepys and Amiel, two of the noted diarists of earlier days, were at opposite extremes in their subject matter. One told of his daily events, the other of his soul searchings. In Pepys we have a narrative, quaint and, to us moderns, often amusing; in Amiel we observe a kind of spiritual phlebotomy, a blood-letting of a moralistic vein not always pleasing. But the average diary is quite innoxious in every way, and in consequence not so interesting.

Improving Milch Cows Doesn't Benefit Those Who Have No Money to Buy Milk

By ROBERT QUILLEN

CHIEF JUSTICE BRANDEIS, writing a minority opinion, fathered a heresy that may become the foundation of a new era.

Unrestricted machine production, he said, is a menace to our civilization.

The thoughtless will answer: "That is an age-old fallacy. Every labor-saving machine man has invented has been regarded as an evil by those deprived of their jobs. But always the new machine has created new wealth and new opportunity. If labor-saving devices have done no harm in the past, they can do no harm in the future. What always has been always will be."

They overlook the simple fact that man's ability to consume has a definite limit.

Invention of the reaper was a blessing because the world needed more bread but now wheat is a burden because those who have money can't eat as much as machines can produce.

Why has machine production now reached the "saturation point?" Because now, for the first time in history, quantity production in America and quantity production in Europe, financed by American capital, is able to produce more than the world can consume.

But, you say, there can be no true "overproduction" while millions are in want.

Alas! Ability to consume does not mean ability to wear or eat or use, but ability to buy. And men can not buy when machines have taken their jobs.

This is the problem that marks the end of an era. When the world's ability to produce exceeds its ability to buy, progress has come to a wall. There prosperity stops until the problem is solved, for it is in the process of production that men get the power to buy.

There can be no economic security—no assurance of jobs for everybody—while part of the people, using machines, produce more than all of the people can consume.

Somehow or other, soon or late, the man who has the money pays the bill. If machines do the work and make the profit, they must provide a dole to feed jobless men.

The only alternative is to control production, eliminate wasteful competition, provide jobs for all, and thus balance buying power and production.

An ox may enable the farmer to raise more grain, but where is the profit if the family must starve to feed the ox?

(Copyright, 1932.)

PRO AND CON

Press Comment Upon Acts and Actors in the Great American Show, "Politics."

Still Untaxed.

Lewiston Journal.

There's one thing that Congress has forgotten to tax and that is bachelors and business women. Ten dollars a head on bachelors would produce a good many millions. What a whale of a revenue from the B. P. W. also. After that a war tax on married couples! And then—the fancy grows—a revenue tax on Reno divorces.

Where Democracy Fails.

Atchison Globe.

Democracy is wonderful in principle. But occasionally one man can do more to straighten out the kinks than a hundred men can do.

The Bonus Army.

Brooklyn Eagle.

Camped in the City of Washington a "bonus army," 528 strong, and utterly without a commissariat, presents a queer problem for the Capital City police. These men, 200 of whom are from the Pacific Coast, have been furnished "bed sacks" from the War Department, and gifts of straw are asked to fill the sacks. Army kitchens are temporarily supplying food. The army expects to stay in Washington "till full bonuses are paid."

We do not know by what authority the property of the United States in the custody of the Secretary of War has been used for the succoring of such a band of invaders. The only object of the campaign is to coerce Congress indirectly.

But one thing is certain. The Costigan bill to provide $75,000 out of the Treasury to keep these men in comfort so long as they choose to stay is an absurdity. This Nation has been generous to its young veterans of 1918. Importunities for more lavishness need not be subsidized by Government money. The effect of the invasion ought to be to stir Congress to prompt action in killing the preposterous bonus legislation as untimely and impertinent.

Not All Bad.

New York Herald Tribune.

In a time of tense emotion like the present there is danger that snap judgments and wholesale condemnations will work real injustice. Everybody is damning Congress, for example, and with ample reason. Yet it needs to be remembered that a strong minority in both House and Senate has stood patriotically by right and reason despite a storm of threats by special pleaders. These senators and representatives have shown rare courage and deserve to be remembered.

Questions for Roosevelt.

Philadelphia Record.

What is Franklin D. Roosevelt going to do about the corruption uncovered in New York's municipal government by the Seabury probe? Will he continue to be silent? Will he follow the courageous examples of Tilden, Cleveland and Wilson in fighting political bossism or will he sink to the level of the ordinary post-war politician who is ready to do or say anything to become President?

Helpful Absence.

Boston Transcript.

Congress threatens to sit right through conventions. This would leave the conventions free to do something sensible.

Boycott 'Em.

Chicago Tribune.

Mr. Hoover went up to Capitol Hill in person and asked the Senate committee to vote a limited sales tax. They immediately voted it down. Just for that, if we were Mr. Hoover, we wouldn't invite 'em to come to breakfast over at the White House any more.

Sales Resistance.

Atlanta Constitution.

"Alfalfa Bill" Murray says he will not sell himself for the Presidency. Just another one of those sales that can not be made because there is no market.

LETTERS TO THE EDITOR.

New Jersey Police Totally Fail In Lindbergh Case—Crime an Indictment of the Nation.

To the Editor of The Post—Sir: The State police have departed from the Lindbergh estate at Hopewell, N. J. Thus the curtain falls on the classic tragedy of modern times. The investigation will go on; there will be no formal admission of defeat. Perhaps by accident the fiend for whom the whole world ought to be seeking may be trapped. Meanwhile Col. Schwarzkopf will pose for photographers and give out interviews as requested.

The death of the baby is in itself a bitter thing for the people to remember. Normally it would be far bitterer to have to recall that it was a vain sacrifice; that it worked no adequate change in the hearts of men and women. But these are not normal years, and the masses do not react normally. It is for this reason—the essential disorder of human psychology—that there have been so many different theories of explanation for the mystery, so many weird and bizarre developments of it.

It is a universal tragedy that is closing, a tragedy for every American home, a tragedy for every American institution of law and order. An innocent baby can be kidnaped and killed, and oceans of sympathy can be stirred into expression. But that is all. A mad crime in a mad age, this shocking deed stands as an indictment of this Nation. G. F. PARSONS.

Reader in France Appeals for Drastic Laws Against Speeding.

To the Editor of The Post—Sir: It is estimated that more than 80 per cent of all motor accidents are due to excessive speed. Automobiles now are being manufactured and sold for use upon the public highways which are capable of a speed of from 70 to 90 miles an hour and even more. Through such deadly machines as these human beings are hurled into their graves in the United States by tens of thousands and crippled for life by hundreds of thousands every year—two-thirds of the victims being women and children.

It is quite obviously the duty of governments to reduce and limit this deadly, useless and insane speed.

BERTRAND SHADWELL.
French Riviera.

Dr. Laughlin Prescribes for Representatives—Gives Results of Two Kinds of Medicine.

To the Editor of The Post—Sir: I have two prescriptions for the 531 representatives in Congress, 96 of whom are called senators.

Dear Representative: If you have horse-sense, you will take prescription No. 1: Put patriotism and common sense above party politics, and vote for the common good. Results: Depression will vanish and you will again represent a happy and prosperous people.

If you are a bone-head, you will take prescription No. 2: Play politics and work for your own selfish interest. Results: Deeper depression, disgrace and sure defeat.

WILLIAM ROSS LAUGHLIN.
Los Angeles, Calif.

Mr. Walton, Who Heard Lincoln's First Inaugural Address, Says "Keep Hoover."

To the Editor of The Post—Sir: I am an independent voter, and here's a slogan for the independents: "With the car in the ditch, it's no time to swap a strong Elephant for a weak Donkey. Let's keep Hoover!"

Incidentally, I am the only person living who heard Lincoln's inaugural address, March 4, 1861.

JIM WALTON.
Europa, Miss.

Mrs. Howe Protests Against Old Cars Parked Before Police Station.

To the Editor of The Post—Sir: As a subscriber and reader of your paper for the past sixteen years, will you spare me the space to raise my voice against the practice of the police of No. 9 Precinct of placing old, broken-down cars in the street in front of the station house and keeping them there for weeks at a time? Just now they have five old cars stored there.

I understand the Commissioners have forbidden this, but it seems the police do not care for the Commissioners. MRS. TILDER HOWE.

JUST FOLKS

By EDGAR A. GUEST.

WAIL OF A THOROUGHLY DISCOURAGED MAN.

Although the trees were all in bloom,
A sad-faced man was oozing gloom.
"Ah me!" he sighed, "what bonds I had
Through some mischance have all gone bad.
Last year I lost two business blocks,
Three vacant lots and all my stocks!"
His voice 'neath so much sadness broke,
"And now I've lost my putting stroke!"

The song birds sang their roundelay,
The skies were blue that springtime day,
But as that game of golf progressed
His chin fell almost to his chest.
"My daughter ran away to wed
A youth I can not like," he said.
"I've lost my house and garden plot,
And now I've lost my brassie shot!"

A Bob White whistled loud and clear.
This happy call he failed to hear.
"The laundry lost a shirt of mine!"
Said I, "You haven't lost your whine!"
To such a slur he paid no heed.
"A button's gone I sadly need.
I am the saddest man alive,
Just look at me, I've lost my drive!

"I've borne so much of hurt and woe,
There can be no more grief to know.
I'm posted now for last month's dues;
There's nothing more that I can lose."
And then he drove, the ball flew high,
To settle in the rough nearby.
But no one marked the pellet's fall,
And he had lost a last year's ball!

(Copyright, 1932.)

SOCIETY

Mrs. Hoover Luncheon Guest of Federation

Garden Party at British Embassy Today—German Prince Visits Here.

MRS. HOOVER WAS THE guest of honor at the luncheon given yesterday by the District of Columbia Federation of Women's Clubs at the Mayflower. She was accompanied by her secretary, Miss Doris Goss.

Mrs. Edgar Rickard, of New Canaan, Conn., who has been a guest at the White House for a week or more, has returned to her home in Connecticut.

The Secretary of the Navy, Mr. Charles Francis Adams, spent yesterday at Annapolis for the graduating ceremonies. He presented the diplomas to the members of the class. The Secretary will go Tuesday to Pennsylvania and the Pennsylvania Military School will confer a degree upon him.

Mrs. William N. Doak, wife of the Secretary of Labor, will be the guest in whose honor Mrs. Frank Morrison will entertain at luncheon in the patio of the Carlton. Covers will be laid for 60 guests. Because of the number of guests and as a departure from bridge, the hostess has arranged some surprise features for the occasion.

Italian Ambassador Entertains at Luncheon.

The Italian Ambassador, Nobile Giacomo de Martino, entertained at luncheon Wednesday at the embassy when the guests were Mr. Michael McDermott, Mr. Byron Price, Mr. Arthur Krock, Mr. Constatine E. McGuire, Mr. Constatine Brown, Mr. Paul R. Mallon, Mr. Wallace R. Deuel, Mr. Carroll H. Kenworthy, Count Leoni Fumasoni-Biondi, the Counselor of the Embassy, Count Marchetti di Muriaglio; the Counselor of Emigration of the Embassy, Signor Eugenio Bonardelli, and the Air Attache, Commandor Paolo Sbernadori.

The Japanese Ambassador entertained at luncheon yesterday in honor of Dr. Inazo Nitobe, member of the House of Peers of Japan.

The British Ambassador and Lady Lindsay will entertain at a garden party this afternoon at the embassy in celebration of the birthday of King George V.

The Chief Justice and Mrs. Charles Evans Hughes are among the boxholders for the congressional ball game to be played tomorrow afternoon between the Democrats and Republicans in Congress.

Mr. Justice and Mrs. Harlan Fiske Stone sailed yesterday on the Deutschland for Europe, where they will spend two months traveling in Norway and Sweden. On their return to this country they will go to their sumer home in Maine.

Mr. Justice and Mrs. Owen J. Roberts with their daughter, Miss Elizabeth Roberts, will close their home in Georgetown the end of the week and will go to their summer home, Bryncoed Farms, near Kimberton, Pa. Mrs. Clifford B. Rogers, mother of Mrs. Roberts, who makes her home with them, will also accompany them.

Mrs. William E. Borah, wife of Senator Borah, will leave Washington today for the West, where she will visit for some time in Moscow, Idaho, before going to Boise for the remainder of the summer, where she has taken a house. Senator Borah will join her there later in the summer.

Senator and Mrs. Keyes Lease Alexandria Home.

Mrs. Henry W. Keyes, wife of Senator Keyes, entertained informally at luncheon yesterday in honor of the United States Consul General at Amsterdam and Mrs. Charles L. Hoover.

Senator and Mrs. Keyes will leave about the middle of June to attend the graduation of their youngest son, Mr. Francis Keyes, from Milton Academy, Milton, Mass. Young Mr. Keyes will enter Harvard University next fall. His brother, Mr. John P. Keyes, will accompany his parents to Milton, and will then go to Harvard to celebrate the third anniversary of his graduation.

Mrs. Keyes, who is so well-known as Frances Parkinson Keyes, will not make one of her usual trips to foreign parts this summer, but will divide her time between Washington and their home at Haverill, N. H.

Senator and Mrs. Keyes have leased one of the charming old homes in Alexandria, Va., and will prepare it for occupancy next fall. The house, located at 1011 North Alfred street, is the home of Brig. Gen. and Mrs. John H. Russell, who now make their home at Quantico, Va., where Gen. Russell is commandant. The house in Alexandria is a fine old Georgian residence with large gardens, and spreading verandas across the back. The vogue for Alexandria seems to be growing, and every day sees one of the old homes restored and occupied by enthusiastic families.

Senator and Mrs. W. Warren Barbour, who were established through the winter at 1227 Nineteenth street, are now at the Anchorage until Congress adjourns.

Mrs. Clyde Kelly, wife of the representative from Pensylvania, who has spent the week at Annapolis, is expected to return here tonight. Mrs. Kelly has a son at the academy who will graduate two years hence.

Mrs. James Grafton Rogers, wife of the Assistant Secretary of State, poured tea yesterday afternoon at the tea given by Miss Frances Stearns in honor of Miss Margot Arias, whose marriage to Lieut. Warren Harlan Hoover, U. S. A., will take place June 16. Miss Stearns entertained at the home of her parents, Maj. and Mrs. C. P. Stearns in Falls Church, Va.

Miss Marion Cox Becomes Bride of Holland B. Idleman.

The wedding of Miss Marion Cox, daughter of Capt. Ormond Lee Cox, U. S. N., and Mrs. Cox, to Mr. Holland B. Idleman, son of the Rev. and Mrs. Finis S. Idleman, of New York, took place yesterday morning at 11 o'clock in the National City Christian Church, the father of the bridegroom, the Rev. Mr. Idleman, officiating.

The bride was given in marriage by her father and wore a gown of powder blue chiffon fashioned with an ankle-length skirt, and a short jacket with lantern sleeves. She wore a small crepe hat to match and carried an arm bouquet of Talisman roses.

Miss Dorothy Cox, sister of the bride, was the only attendant and wore a frock of peach-colored organdie with a brief taffeta jacket. Her large hat was made of beige lace, and she carried pink roses and blue delphinium.

Mr. James Smither was best man for Mr. Idleman.

Following the ceremony there was a wedding luncheon at the home of the bride's parents in Chevy Chase for the two families and a few close friends, after which Mr. and Mrs. Idleman started on a motor trip to New England. The bride wore for traveling a cream-colored cream frock with a smart jacket of brown crepe, and a small brown hat and accessories.

On their return to Washington June 15, Mr. and Mrs. Idleman will be at home at South Cathedral Mansions.

Mrs. H. H. Rousseau has gone to New York whence she will sail today on the Rotterdam to spend the summer in England and France.

Baron and Baroness von Below have had as their guest for several days, H. R. H. Prince Louis Ferdinand, of Prussia, son of the former crown prince of Germany, who is traveling incognito in this country. Baron and Baroness von Below entertained at dinner Tuesday night in his honor, and this morning the prince left Washington to continue his trip through the United States.

Miss Young Married To Ensign Osler.

A Navy wedding of interest which took place yesterday afternoon at 4 o'clock was that of Miss Virginia Stribling Young, daughter of Mr. and Mrs. Harry D. Young, and Ensign Paul Gordon Osler, son of Mr. and Mrs. Alexander Osler, of Iowa. The ceremony was performed by the Rev. John Temple in Christ Church in Georgetown.

The bride was given in marriage by her father and wore a frock of chalk-white crepe, fashioned with a long skirt and a brief jacket. She wore a large white hat and carried white roses and gardenias. Miss Doris Kengla was maid of honor and wore a frock of pale yellow chalk crepe with a hat to match and carried yellow roses and blue delphinium.

Ensign Leonard Frazer was best man for Ensign Osler.

Following the ceremony, Mrs. Frank Niepold, an aunt of the bride, entertained at a buffet supper for the bridal party and members of the two families, after which Ensign Osler and his bride left for a wedding trip, the latter wearing a dark blue ensemble. They will go to Long Beach, Calif., where Ensign Osler will be stationed.

Mr. and Mrs. W. W. Grier, of La Jolla, Calif., have arrived at the Powhatan and will remain for a brief visit.

Miss Mildred Neitzey, daughter of Mr. and Mrs. John Neitzey, will be married to Mr. John Miles Teeguarden, son of Mr. and Mrs. Wallace Teeguarden, of Richmond, Ind., tomorrow evening at 8:30 o'clock in the Hamline Church.

Mrs. U. G. B. Pierce entertained at a benefit bridge luncheon yesterday in her home on Lamont street, in compliment to the linen committee of the Women's Alliance. Covers were laid for 50, and the spacious rooms were a veritable garden of flowers. The guests included Mrs. Fred G. Harden, president of the alliance; Mrs. J. M. Doran, Mrs. John L. Hyde, Mrs. Frank Bartlett Steele, Mrs. Joseph H. Thoms, Mrs. J. McDonald Stewart, Mrs. Eugene F. Mueller, Mrs. William R. Loney, Mrs. F. Tilley, Mrs. Mary G. Hamill, Mrs. Isabella B. Bryant, Mrs. A. H. O. Rolle, Mrs. R. S. Bassler, Mrs. L. M. Willige and Miss Kathryn E. Dunkhorst.

Mrs. William Luther Croll, of London, who has been the guest of her brother-in-law and sister, Mr. and Mrs. Frederic D. McKenney, for several weeks will go to New York Sunday for a short stay. Mrs. Croll will return to Washington the middle of the week and will remain here until she sails for Europe on July 6.

Mrs. Frederic C. Mills, of New York, is at the Carlton for a few days.

Chancellor and Mrs. Clark Entertain Graduating Classes.

Dr. Lucius C. Clark, chancellor of American University, and Mrs. Clark entertained at their home on the campus last night in honor of the graduating classes of the three schools of the institution, the Graduate School, the School of Political Sciences and the College of Liberal Arts. It was the first function of several which will lead up to commencement Monday morning.

Mrs. Irving Wright, of Santa Barbara, Calif., is at the Carlton for several days, accompanied by her daughter, Miss Katherine Wright.

Mrs. Elonzo Tyner and Miss Peggy Tyner have sent out cards for a tea at the Shoreham Wednesday, June 8, from 5 to 7.

Mr. and Mrs. William L. Monro, of Pittsburgh, are at the Carlton.

Two Bridal Couples Entertained at Dinner.

Miss Katherine Yates entertained at a dinner, followed by bridge, last evening at the home of her aunt, Mrs. Frank Reid Yates, on Massachusetts avenue. The party was given in honor of Miss Margaret Pilson and Mr. Robert J. Phillips, whose marriage will take place on June 14, and Miss Elizabeth Dunlop and Mr. Oliver Walker, who will be married on June 11.

Mrs. Lester Buchanan will entertain at a buffet supper at her home, Leny Manor, in Warrenton, Va., on June 13, for Miss Pilson and Mr. Phillips. The wedding will take place the following day at Leny Manor.

Miss M. Elizabeth Tonkin, of 2121 15th street northwest, returned Wednesday from Newport News, Va., where she visited her brother and his family.

The Woman's National Democratic Club entertained last evening at the first of the series of informal Thursday evening suppers which it has planned for June and July. Most of the company dined in the garden. Among those at the dinner were Mr. and Mrs. Copley Amory, former Gov. Nellie Tayloe Ross, Mr. and Mrs. Samuel Herrick, Mrs. Julian J. Mason, Mr. and Mrs. Henry Clement, Miss Louise Pattison, Mrs. F. J. Kennedy, Mrs. F. B. Livingston, Mrs. Minna S. Adams, Mrs. Edgar B. Kay. Most had guests with them.

The second summer entertainment of the National Capital Republican Club will be held tonight at the clubhouse at Sixteenth street and Scott circle with a program of music and a poitical address.

Mme. Louise Coutinho, internationally-known concert pianist, now residing in Washington, will give a program of piano numbers, while the speaker will be Assistant Attorney General Seth W. Richardson, who is to discuss general political questions. There also will be a number of songs given.

Because of the approach of the convention in Chicago and the vacation period, it is planned to suspend the program of semimonthy entertainments arranged by Mrs. Virginia White Speel, Republican national committeewoman from the District, and to resume the series later in the season.

Mr. and Mrs. Henry A. Carey, of Ithaca, N. Y., are stopping at the Carlton.

Strawberry Festival Next Week By Holy Trinity Church.

To meet the emergencies that confront them in this time of depression, helped along by the heavy falling off of Sunday collections, Holy Trinity Church will have an old-time strawberry festival on Monday, Tuesday and Wednesday in the grounds of the church, Thirty-fifth and O streets, from 5 until 10 o'clock each day.

This festival will have as an added feature a family supper party, where families can forego eating at home and enjoy a supper at the church, while others can have served to them ice cream, coffee, cakes, sandwiches, salads and other tempting dishes. The affair is being managed by the Rev. Henry J. Nelles, assisted by a large group of ladies and gentlemen.

The faculty of Eastern High School and the graduating class of 1932 will be honor guests of the East Washington Community Players at the final presentation of the season of the Don Mullally comedy, "Laff That Off," which will be given in the auditorium of East Washington Community Center, Eastern High School, Friday evening of next week, at 8:30 o'clock, under the auspices of the Community Center Department and under the direction of East Washington Community Center, of which Mrs. Lucretia Walker Hardy is supervisor.

Mrs. Martha Gaston, of New York, who has been in Washington since the first of the year, has gone to the Berkshires for the summer. She will return to Wardman Park Hotel for the winter season.

Mrs. Whitney North Seymour will entertain at a bridge tea this afternoon at her home in Georgetown for Miss Norvell Munford, whose marriage to Mr. Joseph W. Mullally will take place June 9.

Dr. and Mrs. Peyton Hundley, of Rose Hill, Essex County, Va., announce the engagement and approaching marriage of their daughter, Frances Booth, to Mr. Thomas Newton Frost, of Warrenton, Va.

Mrs. John W. Bennett had as her guests of honor at the federation breakfast at the Mayflower yesterday Mrs. Frank Hodges Clark, wife of Rear Admiral Clark, and Mrs. Carolyn Hunter Willis, author and historian, of Virginia.

Georgia Society's Dance Is Tomorrow Evening.

The Georgia State Society will have the concluding of the series of dances this season tomorrow evening at Meridian Mansions, 2400 Sixteenth street, at 9 o'clock. This dance will be the cotton ball in honor of one of the chief products of Georgia. The guests of honor will be Senators Walter F. George and John S. Cohen and their wives. It is hoped that all Georgians in the city at this time will attend and meet, or renew acquaintance with, the senators and their wives, and especially greet the newly appointed senator.

The floor committee for the occasion includes Maj. Robert Cleve Ellis, chairman; Mr. J. D. Battle, Mr. C. B. Bell, Mr. W. F. Downing, Mr. C. B. Cwyn, Mr. G. B. McGinty, Mr. F. J. Massey, Mr. C. F. Price, Mr. J. D. Ruden, Mr. Charles E. Whitson and Mr. P. J. McGovern.

During intermission there will be an interesting program, on which appear the names of Mr. George B. Chapman, of Boston, who, by special permission, will impersonate Sir Harry Lauder; Miss Hazel Lee, Miss Betty Lou Perron and the Carmody dancers.

For those not wishing to dance there will be bridge, under the direction of Mrs. S. Gordon Green.

The ladies are requested to wear evening gowns made of cotton, while the men will wear the usual formal attire.

A number of Washington D. A. R. and others have planned to attend the Saturday afternoon tea at Kenmore, Fredericksburg, Va., tomorrow. A recent most exquisite gift to this lovely old Washington home is a rare old interesting quilt, the handiwork of the three wives of Charles Washington, brother of George. Hostesses will be Mrs. R. L. Stoffregan, Miss Nanie Barney, Mrs. M. L. Alstetter, Mrs. H. M. Eckenrode and Miss Elizabeth Eckenrode.

Hobson Is Voted Medal For Merrimac Exploit

(Associated Press.)

The House yesterday voted a Medal of Honor to Richmond Pearson Hobson for leading the naval sally that sank the Merrimac in the fortified harbor of Santiago, Cuba, during the Spanish-American War.

In recommending the medal for Hobson, Secretary Adams said the law formerly limited such medals to enlisted personnel and that the men who served under him all had been awarded the decoration. The bill by Representative Oliver (Democrat), Alabama, now goes to the Senate.

Passenger Dies in Plane Crash.

Alameda, Calif., June 2 (A.P.).—An airplane fell 200 feet at the Alameda airport today, causing fatal injuries to Miss Lucy Brown, of Palo Alto, its passenger, and serious injuries to Fred Harvey, also of Palo Alto, the pilot. Harvey apparently had attempted to climb too rapidly.

Charter Member of New Club

Underwood & Underwood.

MRS. EUGENE MEYERS, wife of the Governor of the Federal Reserve Board, who helped to form the new club for women, the Sulgrave, to occupy the former home of the late Mrs. Herbert Wadsworth on Dupont Circle.

WEDDING GIFTS Of Traditional Quality

CHINA STERLING GLASS
OCCASIONAL FURNITURE
LAMPS RUGS LINEN
And Other Beautifully Useful Furnishings

DULIN & MARTIN
Connecticut Ave. and L

Summer Fashions In Cool Fabrics for the Warm Weather
M. PASTERNAK
1219 Connecticut Ave.

STORE your FURS with EXPERTS!
For 27 years furs have been entrusted to us for safekeeping
RUGS CLEANED AND STORED BY EXPERTS
Fidelity Storage
1410 U ST., N.W.
NORTH 3400

FRESH Strawberry ICE CREAM
There is nothing more delightful at this season.
$1.00 Qt.
Stohlman's
West 0063

WOODWARD & LOTHROP
10TH, 11TH F AND G STREETS

Special—for June Only

60 Sheets Paper . . .
50 Envelopes . . . of Fine
Vellum Stationery
Engraved with a Three-Letter Monogram
$2.95

The paper is fine, white vellum, with smart deckled edge—in folded or flat sheets. Each box contains 60 sheets and 50 envelopes; the sheets stamped with a three-letter engraved monogram die—and you may choose from six beautiful monogram styles. Order yours now so you will have it to take with you when you go on vacation.

This special price is offered only during June

ENGRAVING, FIRST FLOOR
STATIONERY, AISLE 2, FIRST FLOOR

—Knowing only one business is the secret of our success.

Clean as New
Oriental and Domestic Rugs and Carpets scientifically cleansed and stored.
Call Mr. Pyle . . .
NAtional 3257-3291-2036
Sanitary Carpet & Rug Cleaning Co.
106 Indiana Ave.
Members of the Rug Cleaners Institute of America.

Weddings and Commencements
—are "red-letter" days that always demand the beautifying touch of choice
FLOWERS
Our decorators secure the most artistic effects at Moderate Prices. Suggestions and estimates made entirely without obligation to you.
PRICES MODERATE
Telegraphic Deliveries Anywhere
GEO. C. SHAFFER
Open Eves. & Sund.
900 14th St.
Phone National 9166
NO BRANCH STORES

Hand-made
Dresses Reduced
Francise Junior Shop
1919 Q Street

RAINS AUCTION ROOMS, INC.
Auctioneers & Appraisers
3 East 53 St., New York
SALE AT UNRESTRICTED PUBLIC AUCTION
Tues., Wed., Thurs., Fri., June 7, 8, 9 & 10, at 2 P.M.
RARE EARLY AMERICAN ANTIQUES
Being Part II of the Stock of
CHAS. WOOLSEY LYON
INCORPORATED
And Sold by Their Order
Comprising exceptional Furniture by Savery, Phyfe, Chapin, Goddard, McIntire, Connelly and others; Clocks by Willard, Cummens and Osgood; rare early Glass, signed Paintings, China, Pewter, Andirons, Waterford Glass, and a small group of English Antique Furniture and China.
NOW ON EXHIBITION
And Continuing Daily Until Sale
HARRY HIRSCHMAN, Auctioneer
CATALOGUES UPON REQUEST

How you'll enjoy the rare mellowness of AGED FLAVOR

The choice flavor ingredients of which Clicquot is blended are *AGED 6 MONTHS*—ripened until the blend is mellowed as Time alone can mellow it. Then, and only then, it is sweetened and combined with sparkling water. That is the secret of Clicquot's popularity—the reason why three generations of Americans have enjoyed Clicquot Club Ginger Ale.

CLICQUOT CLUB
GINGER ALE
That Extra Something

These full pints—16 ounces instead of 12—give you your money's worth. Bottled in *brand-new* bottles.

FUR CO. Saks 610 TWELFTH STREET

"1 . . . 2 . . . 3 . . . and out they go!"

Repriced for a quick clearance . . . these stunning Saks Coats and Suits will not last long today . . . up-to-the minute styles that will be just as smart next season—what an opportunity!

1 COATS / SUITS — $9.95
Formerly $16.50 to $29

2 53 COATS / 32 SUITS — $19.50
Formerly $45.00 to $69.00

3 18 COATS / 12 SUITS — $39.50
Formerly $75 to $145.00

For But Two More Days—

Frances Denney Beauty Aids
Reduced 20%

This very special offering comes but once a year—and wise users of these famous beauty preparations lay in an ample supply. Every preparation is reduced 20%—and just in time to purchase a fresh supply for Summer vacationing.

We List But a Few of the Remarkable Offerings

Special Astringent; regularly $2. This week, $1.60
Herbal Neck and Throat Blend; regularly $3. This week . . . $2.40
Milk Skin Tonic; regularly $1.25. This week, $1
Cleansing Cream; regularly $1. This week . . 80c
Herbal Lotion; regularly $1.50. This week . . $1.20
Herbal Oil Blend; regularly $5. This week . . $4
Creme Rouges; 5 shades; regularly $2. This week . . . $1.60
Lipstick; 4 shades; regularly $1.50. This week . . . $1.20
Tear-Proof Cosmetique; regularly $1.25. This week . . . $1
Eye-Shadow; 8 shades; regularly $1.50. This week . . . $1.20
Ultra-Modern Powder; regularly $3. This week . . . $2.40

Miss Rudd, personal representative of Frances Denney, is here to help you with your own beauty problems.

TOILETRIES, AISLES 14 AND 16, FIRST FLOOR

The Homemaker

By NANCY CAREY

INTERESTING PLANS FOR WEEK-END.

AGAIN a week-end, with its need of more diversified planning and attention to a more elaborate dinner for Sunday. Picnics, it is true, may be in order for the day, but since only a week ago we stressed picnic details here in the column we shall desist today and tackle the more usual routine. How about good old-fashioned roast chicken with giblet gravy for Sunday, and for Saturday, that first cousin of the roasting chicken, the egg, but in timbale form and with a cream sauce? And now to menu building.

SUNDAY'S DINNER.

Tomato Juice Cocktail
Rose Radishes
Roast Chicken with
Giblet Gravy
Mashed Potatoes
Buttered Peas
Lettuce Hearts with Roquefort Cheese
Dressing
Fresh Strawberry Tartlets
Coffee

SATURDAY'S SUPPER.

Egg Timbales with Tomato Cream
Sauce
Baked Potatoes
Buttered Wax Beans
Gingerbread with Fruit
Iced Tea or Coffee

Egg Timbales.

3 eggs
1 tablespoonful butter
1 tablespoonful flour
3-3 cupful milk, scalded
1 tablespoonful parsley, chopped
Salt and pepper
Cayenne
Celery salt.

Make a white sauce of the butter, flour and milk. Add the slightly beaten egg yolks. Add the seasonings to taste and then fold in the stiffly beaten egg whites. Fill greased baking dishes about two-thirds full with the mixture. Set dishes in pan of hot water and bake in slow oven, about 300 degrees, until firm. Arrange on platter and serve with tomato cream sauce.

Tomato Cream Sauce.

1 cupful tomatoes
1 stalk celery
1 slice onion
Salt and peper to taste

Cook all together rapidly for 20 minutes. Rub through strainer and combine with one cupful medium white sauce.

Refreshing Summer Beverages.

Summer days are thirsty days! And there are so many occasions when a sparkling, icy drink is most refreshing and welcome. It may be after a tiresome shopping day in town, a brisk game of tennis, or, perhaps, when friends "drop in" of a hot afternoon or evening. It really doesn't matter, for in our new folder you will find many suggestions for easily prepared, appropriate beverages—all equally delicious.

Send your request and a stamped, self-addressed envelope, to Nancy Carey, The Washington Post.

Gingerbread With Fruit.

2 cupfuls flour
4 tablespoonfuls butter, melted
½ cupful sour milk
1 cupful molasses
2½ teaspoonfuls ginger
½ teaspoonful salt
¼ teaspoonful each ground cloves and cinnamon.
1 teaspoonful soda.

Sift together the flour, ginger, salt, cloves and cinnamon. Mix the soda with the milk, then add the molasses. Add the dry ingredients, then the melted butter. Stir until mixture is smooth and creamy. Pour into a buttered ring mold. Bake in a moderate oven from 30 to 40 minutes. When baked, turn out and fill with any fruit, either fresh or canned. Garnish with whipped cream and serve hot as a dessert.

Nancy Carey

(Copyright, 1932.)

Interpreting the Mode

By DARE

Black and red in the perfect combination for chic! Black satin frock, red velvet ribbon and sash—and red georgette cape. (Courtesy of Mirande, Paris.)

NEW YORK, June 2.—"Do what I say, but don' do what I do!" Means-swich? That if you ever wear gen-you-wine - imported-high - heeled -and-whatever-as-well-as-all-of it-French-pumps on a ranch * * * *! -That's what I have done, ashamed as I am to admit it! 'N' that made me think worlds-n circles, and here is what I think:

That of all the Fashion Facts in the whole world, the most important one to learn and to abide by is appropriateness. One just has to wear the correct thing at the proper time! Or else one hasn't the least idea how to express good taste in one's clothing.

Why does the expensive and entirely fashionable mannequin at the Paris races look like a "sou" alongside of the elegante? When her, the mannequin's outfit is the very best and very latest, and the very breath of style? Because, nine times out of ten, it is too much so! Whilst Miladi Elegante, knowing that she does not have to set the style or be a Fashion page out of Whorpers-bazz-azah, wears the appropriate outfit and accessories!

Dahr-lings, you can't beat it! My Parisian sandals are the latest wrinkle (less) honestly. But they certainly haven't a show at Dawn Mirage—my California ranch, you know. So where am I, wearing them there? I'll confess—I am not in the sartorial lead in the race for elegance and style! I am just where every other lovely lady will find herself if she doesn't learn the cardinal lesson of style consciousness—appropriateness. The right thing, at the right time, and in the right place. Heed!

* * * *

Races are oh!

Golla—and a coupla wogs! You just look around the gay, happy, colorful crowds at Longchamps and Autile, and pinch yourself and ask, "Am I here—and whe-e-e-e-e-re is the De-e-e-epression?"

And another thing that I seem to "get" from Mamzelle's letter—there isn't the hysteria in the air and in the crowds that there has always been during trying times. War hysterical hysteria, for instance—how well I remember the defiant and excessive sartorial elegance of those days.

So it seems to me that dee-pressions are actually over—looking at the styles worn by the lovely ladies at the races. Because the styles are elegant and in good taste, not excessive nor too picturesque, and not blatant. What do you think?

* * * *

Does the lovely lady rate a vacation this year? Better take prettles for clever fingers to make—'stead of letting the ol' wheels go 'round in the pretty head and getting nothing but wrinkles!

Take, for instance, this week's illustrated leaflet, which tells you how to make several different and, oh-o-o, so beautiful boudoir dolls. And the materials to make 'em with, too—things out of the scrap bag. I promise you. Send your stamped, self-addressed envelope to the Dare Department of The Washington Post for the leaflet first, and then out with the scrap bag and on to a much more profitable and restful vacation!

* * * *

Black and red is a popular combination—and when Mirande suggests using red velvet ribbons on a black satin dinner gown, well—we don't wonder! Then there is a red georgette cape, transparent and unlined, which one wears right over the black satin dress—nice? Yes, and effective, too—a panorama ensemble if there ever was one!

Au revoir.

(Copyright, 1932.)

How to Be Beautiful

By ELSIE PIERCE

Lotions for Loveliness.

YESTERDAY we considered the main types of creams, their color, consistency and contribution to the skin. Today let us consider the various lotions the beauty mart offers for loveliness. Any number of letters have come to me asking, "with all the lotions on the market, how can one tell what to use?" Salesgirls are often asked for a good tonic, lotion or astringent (the last is credited with more confusion than any other toilet preparation). Somehow women are under the mistaken impression that everything that comes in a bottle is an astringent. There are four main classifications for lotions.

Liquid Cleanser.

First, we have the new liquid cleansers which are ideal for very quick cleansing purposes. For traveling, or midday make-up purposes when there is not sufficient time for a complete treatment, these liquid cleansers are excellent. Many women use these lotions exclusively. As a rule, the heavier, oily type reacts favorably to the regular use of this preparation.

Skin Tonic and Astringent.

Now we come to "skin tonics" or "skin fresheners" or "freshening lotions." They are known by several names. These freshening tonics are recommended for the average or dry skin, following the use of cleansing cream or for an occasional "pick-up." The chief function of such lotion is to dissolve any trace of cleansing cream that is left on the skin (after the cream has been carefully removed with cleansing tissues), also to remove traces of surface oil. These lotions are astringent, in a sense, but very mildly so.

Astringents are recommended to tone, brace and tighten tissues and muscles. The swarthy, oily type of skin, the sluggish skin with open pores, the relaxed type of skin will benefit by the use of an astringent, which may prove more definitely corrective than the milder "tonic." Relaxed muscles need bracing astringents and tie-up treatments.

Tonics and astringents vary in "strength," and if you are in doubt, my advice to you is to start with the milder type and see how your skin reacts. It is not wise to run the risk of irritating the skin.

Finishing Lotions and Liquid Powders.

The fourth classification includes lotions and liquid powders and there is a definite distinction between these two. The finishing lotion is a powder base; it usually protects the skin against dust, wind, sun and unusual exposure, and also has the virtue of making rouge and powder more adherent. The liquid powders are actually powder in liquid form and are, as a rule, used for evening, on neck, arms, back. The finishing lotions and liquid powders usually come in several different colors to match the skin.

* * * *

Of course there are more than four types of lotions. There are suntan lotions and sunburn (soothing) lotions; there are blackhead lotions and acne lotions, specifically prepared to overcome definite difficulties. But the four classifications outlined above should help you, and when you need a corrective preparation the description and directions on the label should tell you why, when and how to use the particular preparation you are purchasing.

I hope these hints will help you choose specifically the type of lotion your individual skin requires, instead of bewildering a salesgirl by asking for merely to "good lotion."

Elsie Pierce

Elsie Pierce, famous beauty lecturer, will answer any questions on beauty you wish to ask her. Address Miss Pierce, in care of The Washington Post, inclosing a stamped, self-addressed envelope.

(Copyright, 1932.)

A Women's Fashion Showing

Mannequins will model the smartest Summer styles for women . . . Sizes 38 to 44.

Gowns and correct accessories for

- Morning
- Country Club
- Business
- Afternoon
- Evening
- Travel

11 O'Clock
Friday—June 3rd
Little Theatre
Seventh Floor

THE NEW Jelleffs
[illegible] F Street N.W.

How to Keep Well

By DR. W. A. EVANS

THE "ANTI" MIND.

THIS world would be a very uninteresting world if all persons agreed. Fortunately for us, there is disagreement on every social level and intellectual plane and, out of argument and controversy, information is spread and judgment is matured. Rarely do members of the Supreme Court think unanimously on anything, and if there were no disagreements among courts there would be no need of higher courts to review the findings of the lower ones.

The members of the Senate and House have been known to take opposite sides on questions. Not every President has agreed with every other President, and this year great political parties will try to make the people think they are in disagreement. There is even some chance that next November several million persons will go to the polls and, by voting, say "We think one way," and other millions will adopt the same method of saying "We think another way."

Even doctors disagree. And this, in the language of the day, brings us to where we are at. Dr. Charles F. Pabst says there are 5,000,000 persons in the United States who are opposed to smallpox vaccination, as against the more than 100,000,000 who either favor it or who are willing to accept the opinion of the trained, experienced men who do.

But he says in substance that these 5,000,000 are such powerful persuaders that they cost the people over $16,000,000 yearly, and they occasion a loss of 634,000 working days yearly, as a result of sickness and quarantine.

So far I have no disagreement with Dr. Pabst. He pronounces these 5,000,000 anti-vaccination dermophobes. This is where our disagreement lies. A dermophobe is a person who has a phobia or excessive fear about his skin. By this term Dr. Pabst means that the antivaccinationists are abnormally afraid that vaccination will injure their skins and therefore they oppose vaccination. I do not know where the facts are that support the contention. In the first place, since smallpox carries a very repulsive skin eruption and leaves disfiguring scars, a dermophobe, to justify the name, should put fear of the disease above all other considerations. In the second place, dermophobes should be most fastidious in the care of the skin. I presume they use Blank's soap as much as other persons, but I have never known them to be called "the great superwashed." On this theory, how could G. Shaw's beard be accounted for?

If it were true the antivaccinationists would not be opposed to those forms of vaccination, of which there are many, in which the vaccine was given by mouth, by injection, or by any way that does not produce an ulcer.

I think the explanation fails to ring true. A better one is that the antivaccinationist is that way because of his mental makeup. He is antiminded. However hard he may try, he can not agree with anybody, not even with other antivaccinationists. Most oddly of all, he can not agree with himself. He is generally inconsistent, he will never go along with anybody. If he is a member of a group it is one that is in constant disagreement among themselves. His efforts are given over to tearing down. He is incapable of building up. When he has any mental ability—and he often has—it can only work along lines of pointing out error and finding flaws. Constitutionally, his mind is of that type. It must work that way. Its peculiarities of working show themselves in its thinking on all subjects. It is not limited to smallpox and vaccination against it.

(Copyright, 1932.)

Your message will reach thousands of alert readers in Post Classified Ads.

Try Lydia E. Pinkham's Vegetable Compound

Cried Herself to Sleep

All worn out . . . splitting headaches make life hideous every month. She needs a tonic . . . Lydia E. Pinkham's Vegetable Compound relieves cramps.

RE-ROOF RE-SHINGLE
NO MONEY DOWN—Convenient Terms
PENN IMPROVEMENT CO.
911 SEVENTH ST. N.W.

What Today Means

By MARY BLAKE

"GEMINI"

IF June 3 is your birthday, the best hours for you on this date are from 10:20 a. m. to 11:45 a. m., from 5 p. m. to 6:30 p. m., and from 10:35 p. m. to midnight. The danger periods are from 8 a. m. to 9:20 a. m., and from 2 p. m. to 3:45 p. m.

June 3 is an adverse time for change or the promotion of new interests. Stick fast to old posts and guard existing interests! The day will be enriched by a feeling of unusual mental and physical fitness. There will be a desire to do something exciting and out of the ordinary — a longing for dance and music.

The child born on this June 3 will be joyous and blith-hearted; its fervor will be as startling as it is gratifying. It will be wildly ambitious and will insist upon taking Fate in its own hands. It will be highly emotional, possessing feelings which are easily played upon. Its mind will be quick and comprehensive.

Born on June 3, you are capable of being all things to all men, and your friends or even relatives would not be able to paint similar pictures of your character. Those who meet you on a business plane, would accentuate your shrewdness, hardness and "money sense." To them, you are not the generous, lively, companionable self which you usually display within domestic circles. To certain classes of people, you seem an intellectual snob, suffering from a superiority complex. To your real mental superiors, you assume an almost devotional and humble attitude. You are most approachable and sympathetic when you wish to be so, and are quite the reverse when you dislike or are indifferent to your associates.

No one can play fast and loose with your good nature. You are really very sensitive and stand rather exposed to slights and injuries. You are cruelly unforgiving, and allow a trivial or thoughtless word or act to make you unhappy, and to speak with venom. On the other hand, your spirits soar without much stimulation.

You need not rely upon any particular type of work for success, for you are versatile enough to make good at almost anything into which you throw your real efforts. You often, however, only play at things, and it can not be wondered at if your rewards are indifferent.

Successful people born on June 3: Henry James, theologian, and father of Henry James, the novelist.

King George V, of Great Britain.

George Burton Adams, professor of history of Yale.

Jefferson Davis, statesman.

Thomas Ball, sculptor.

(Copyright, 1932.)

Culbertson on Bridge

By ELY CULBERTSON

334.

INTERCOLLEGIATE BRIDGE.

THE ancient and spirited rivalry between the undergraduate bodies at the leading Eastern universities is continued by the graduates of these institutions in another form long after they have left the classic shades of Alma Mater. In New York City there is held annually a series of Bridge matches between members of the Harvard and Columbia Clubs, and the rivalry between the participants in these matches is just as keen as that between the sons of these institutions on the gridiron or in other forms of athletic sports which appeal more strongly to the undergraduate mind. The Princeton Club of New York this year carried off the honors after the Bridge contest had developed a triple tie between Harvard, Yale and Princeton.

One hand which contributed largely to this result was the one below, played by Mr. Kazanjian, of Princeton. Through accurate play, and perhaps helped slightly by less accurate defense, he was able to make his contract.

South—Dealer.
Neither side vulnerable.

The Bidding:

South	West	North	East
1NT	Pass	2♣	Pass
3♠	Pass	3NT	Pass
Pass	Pass		

West opened the heart 6, East played the King and South won with the Ace. Mr. Kazanjian then led a small diamond to the Ace in Dummy, and in order, if possible, to prevent a lead through his now singly guarded Knave of hearts, led the Queen of clubs from the Dummy hand. This is the best play in order to realize the full trick-taking possibilities of this combination of cards. East played the King, and South won with the Ace. West was then put in the lead with a club, and shifted to a diamond. This was won with the King in Dummy, and the good clubs run down. On the last two rounds of clubs, West discarded a heart and the diamond Knave, leaving him with only three hearts and two spades. Mr. Kazanjian then led a heart from Dummy, which West won and proceeded to cash two more heart tricks, but that was all, for he was then forced to lead to South's major spade tenace, thus giving the Declarer his contract for three no-trump.

The same play was attempted at another table against Mr. Harold S. Vanderbilt, who represented Harvard. Mr. Vanderbilt, however, refused to permit himself to be caught in this situation. Instead of discarding the Knave of diamonds, Mr. Vanderbilt discarded a heart and thus, when placed in the lead, he used the Knave of diamonds as an exit card, and his partner thus obtained the lead with the Queen, for a lead through the Declarer's spade tenace, which defeated the contract one trick.

TODAY'S POINTER.

In the play of a hand at Contract, situations frequently arise in which it is more important to hold a card which will permit an exit from the hand than to retain a winning card. Recognition of such situations is the mark of a good player.

TOMORROW'S HAND.

The bidding and play of the hand printed below will be discussed tomorrow:.

East—Dealer.
Both sides vulnerable.

Study the hand, decide how you would bid and play it, and then compare the results you obtain with those shown in tomorrow's article.

(Copyright, 1932.)

QUESTIONS ANSWERED.

Mr. Culbertson will be glad to answer any specific question on bidding or play sent in by readers. Address him in care of The Washington Post, inclosing a 2-cent stamped, self-addressed envelope.

Advice on Gardening

By JANE LESLIE KIFT

CARE OF ROSES.

ROSES are just coming into bloom, and, while it is true that they are attacked by many insects and diseases, it is also true that healthy plants are resistant to these troubles.

If you practice rose sanitation, which means cleanliness of both plants and ground, you will find it has the same effect that sanitation has when it concerns human beings.

The first thing for any gardener who has a few or many roses to do in combating insects and disease is to see that the plants are kept growing. This can only be accomplished by careful attention and thorough fertilization during the growing season. The plants must be regularly sprayed, watered, cultivated and kept free from weeds.

When their roots are starved through proximity to strong-growing trees or shrubs, the plants are never vigorous enough to resist disease. Roses, when planted where they do not have a free circulation of air, or where the fogs in the early mornings or late evenings are heavy, are always prone to attacks of mildew or black-spot, the chief disease of American roses.

All teas and hybrid-teas need certain shelter from harsh winds, such as can be afforded by a distant hedge. They demand an open, sunshiny location where they have not more than 20 per cent of shade. This should always be during the late afternoon.

The rose aphid is widely distributed and attacks plants in the greenhouse as well as in the open. It feeds by sucking out the plants' juices, and thus stunts the tips of the branches and promotes the formation of imperfect flowers.

These destructive pests may usually be dislodged by a stiff stream of water from the garden hose. This is the most practical way to get rid of the aphid. They are also susceptible to nicotine; for this reason the florists fumigate their houses with tobacco.

Rose slugs, of which there are several kinds, can be got rid of by constant spraying of the plants with the garden hose. If this treatment does not seem to have the desired effect, try using a pyrethurm spray.

Black-spot, which occurs wherever roses are grown, and which is sure to weaken and eventually destroy the plants, may be controlled by the use of Massey dust, which is composed of nine parts of dusting sulphur and one part of lead arsenate. As this powder, to be really effective, should reach all of the stems and both sides of the leaves, the most practical way to apply it is with a blower-gun, which can be purchased for very little in any seed store or department store.

(Copyright, 1932.)

Fifth Avenue Fashions

A CUTE dress is this little one-piece affair for that important girl of the family of 2, 4 or 6 years old. It's a model, too, that will provide a basis for many variations.

For instance, there's the original model in French blue linen with white polka dots, plain white yoke and cuffs and tiny blue button trim.

Then too, Jane must have a frock of dimity print. This one is fetching in red and white with tiny dot pattern with plain white dimity trim.

For real honest-to-goodness hardy wear, there are gingham checks, pique and cotton broadcloth prints.

Style No. 3191 takes but 1¾ yards of 35-inch material with ½ yard of 32-inch contrasting for the 4-year size.

Our New Fashion Magazine points the way to better dress and will help you economize.

You can save $10 in patterns, materials, &c., by sending 10 cents for this book to Fashion Department, The Washington Post, Fifth avenue and Twenty-third street, New York City.

No. 3191. Size.....

.....
Name.

.....
Street address.

.....
City. State.

Wives of Tomorrow

By FRANCES M'DONALD

Marriage For "Nearly 25!"

DEAR Frances McDonald: I read your column this morning, just as I have every morning. I meant to write and thank you for your wonderful advice and kind reply to my letter, some time ago, but things were pretty busy and I just put it off, intending to do it later. I want you to know just how very much I appreciate your unusually sweet and sympathetic answer to my letter, written in a state of depression. I don't think it is possible for me to put in words my high regard and affectionate feeling for you.

To such people I am writing this letter of appreciation. I want you to thank every one of the dear, thoughtful souls that were unselfish enough to want to help me, an utter stranger. I really wanted to cry when I realized that so many people were interested in me. I believe this is a good old world, after all, but sometimes we are just unfortunate enough to be in a wrong environment. Thank you so much, for giving me a brighter, happier outlook upon life, and a new faith in mankind.

The outstanding part of your reply to me was that you suggested that I try to secure a home where there were children. There couldn't have been anything that would have appealed to me more. I love children, and I hope to have just lots of my own, some day. It was this idea that caused me to reconsider the man whom I wrote you of, but whom you didn't publish in reply, likely because of lack of space or importance of the incident. It does seem to be important, for he has tried to help me, when no one of my friends bothered to do so. He still wants me to marry him and I am going to do so next month. So, you see, I am taking your advice and finding a home with babies, my own, and you must admit that is better.

I was so much happier than I was before, that I just didn't write you again. I guess it is human nature to appeal to a person when you feel "licked," but when you get up again, well, it is more or less a matter of indifference then. I hope you will please forgive me, if I appear to be a person of that sort. No matter how things may turn out for me, I will always be appreciative to the person who was so kind when I really needed kindness. Right now I am almost happy—as happy as it is humanly possible to be. Things were pretty black for a while, but no one in the world hasn't experienced some time of equal despondency, so please tell them all for me that it's always the darkest just before the daybreak. I am not sure that is the correct wording of that, though, but I hope you'll understand the significance of the point.

NEARLY TWENTY-FIVE.

This is good news. And we all wish you every happiness of the forever and ever kind. You have earned it, and will know how to value it. Bon

A TREAT FOR ANY MEAL

KELLOGG'S Corn Flakes are delicious for breakfast, lunch, late snacks, children's suppers. Healthful, easy to digest — wonderfully appetizing.

And think of all the work and money you save. All prepared — trouble-free. Enjoy with milk or cream, fruits or honey added.

You get many servings from a single package costing but a few cents. Always oven-fresh in the patented *sealed* WAXTITE inside bag. Do you wonder that Kellogg's Corn Flakes are the most popular ready-to-eat cereal? Sold by all grocers. Made by Kellogg in Battle Creek. *Quality guaranteed.*

LORETTA YOUNG — *First National Pictures star.*

Enjoy a bowl of Kellogg's

VIRGINIA PRESENTS PORTRAIT TO D. A. R.

Painting Honors Last Member of Society's First Cabinet.

The State of Virginia yesterday presented to the National Society, Daughters of the American Revolution, a portrait of the last surviving member of the organization's first cabinet, Mrs. Mary Eliza McCormack McDonald.

Mrs. McDonald, who is 93 years old, lives in Berryville, Va., and was treasurer-general in the administration of Mrs. Benjamin Harrison, more than 40 years ago.

The presentation was made in Constitution Hall, the society's national headquarters, by Mrs. Nathaniel Beaman, of Norfolk, Va., national vice president general and past regent of the Virginia Society, and was accepted by Mrs. William Russell Magna, of Holyoke, Mass., president general.

Will Hang in Reception Room.

The portrait will be hung in the reception room of the president general in Constitution Hall, where Mrs. Harrison's portrait already has been hung.

Mrs. Benjamin L. Purcell, of Richmond, chairman of the committee that arranged for the portrait for the Virginia Society, presided at the presentation. Mrs. McDonald was unable to attend the ceremonies, but was represented by her daughter, Judge Rose McDonald.

The painting was made by Edmund Minor Archer, of Virginia, now assistant director of the Whitney Art Gallery in New York.

Presented Dress Sword.

On Wednesday afternoon Mrs. Magna presented the dress sword at the Naval Academy to Midshipman J. Harry H. Hayes, of Haddenfield, N. J. The sword is presented annually by the society to the midshipman of the graduating class who excels in practical seamanship.

She was accompanied to Annapolis by Mrs. Henry B. Joy, recording secretary general; Mrs. Frank F. Parcells, organizing secretary; Mrs. William Louis Dunne, historian general; Mrs. Joseph M. Caley, vice president general, from Pennsylvania; Mrs. Roscoe C. O'Byrne, State regent of Indiana; Mrs. Willard Steele, State regent of Tennessee; Mrs. Harry C. Grove, State regent of the District of Columbia; Mrs. William J. Ward, State regent of New Jersey, and Mrs. John Coulter, State regent of South Carolina.

1,000 Scouts to Leave For Beach Tomorrow

Nearly 1,000 Washington Boy Scouts will leave tomorrow morning by special train for Chesapeake Beach, from where they will hike 4 miles over hills and through woods to Camp Roosevelt. This annual day's excursion is called a "sample experience," and is held to acquaint the scouts with camp life.

The train will leave the District line station at 8:30 a. m., and returning a special train will leave the beach at 6 p. m. Scoutmaster P. L. Ports will be in charge of the day's outing. Camp Roosevelt will open for its fourteenth season on June 27. Approximately 1,000 boys will spend their vacations there this summer.

Special Rites Tonight To End Novena Services

Special ceremonies at 7:45 o'clock tonight will close the novena in honor of the Sacred Heart at the Church of the Immaculate Conception, of which the Rev. Francis J. Hurney is pastor. The Rev. John Berchmans Affeck, Dominican preacher, will deliver the sermon. Solemn benediction will conclude the service.

At the 12:15 noon mass today a special nine-day service will begin at which the new encyclical of the Holy Father, calling the world to penance and prayer during the octave of the Sacred Heart, will be read. The daily 12:15 mass will continue until the end of June in the Grotto of Our Lady of Lourdes.

Laundry Solicitor Is Enjoined.

Grover L. Wells, a former employe of Bergmann's Laundry, was temporarily enjoined yesterday by Justice Jesse C. Adkins, in the District Supreme Court, from soliciting laundry business from among his former patrons. Wells, the laundry company said, left their employment and went to another laundry. He then began soliciting customers. Wells, it was shown, had signed an agreement with the Bergmann company not to solicit any of their customers for one year from the time he left.

FREE Fur Storage

Fur Coats Cleaned, Glazed and STORED $2.75

New buttons, new loops and all rips sewed

Parker's

WOMEN bus passengers

GIVEN SPECIAL CONSIDERATION

Half our patrons are women! Luxurious buses, careful drivers, extra courtesy, clean comfort stations—details that count!

RD. TRIP FARES CUT 25%

To most anywhere—Go any day.

BOSTON . . . one way 7.50
CHICAGO . . . " " 17.50
LOS ANGELES " " 84.25
PHILADELPHIA 3.50 — NORFOLK 4.80
ST. LOUIS 20.00 — HARTFORD 7.50

New York All Expense Tour, $22 to $25.00.

Lowest fares to any point U. S., Canada

All through express buses—no local stops delay you. Write today—or phone NATIONAL 1721 or 2159.

GREAT EASTERN TERMINAL
1340 'E' ST. N.W.
(Corner Pennsylvania and 14th)

Short Line System
NATION WIDE
GREAT EASTERN-CHESTER VALLEY

RACE WINNER

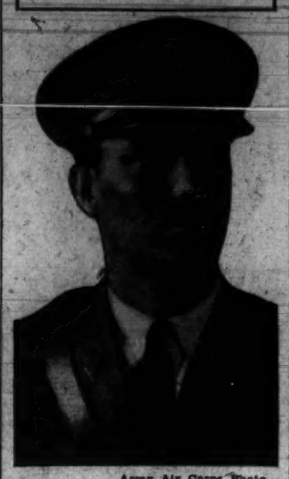

Army Air Corps Photo.

FIRST LIEUT. WILFRED J. PAUL, of White Plains, N. Y., Army Air Corps entrant in the 1932 national balloon race at Omaha. Lieut. Paul's balloon won.

Heavy-Spender Seized; Admits Bank Robbery

St. Louis, June 2 (A.P.).—A spending spree caused the arrest of Bruce O'Dell, 22, here today and resulted in his confessing complicity in the robbery of the Bank of Portland, Ark., recently.

O'Dell was arrested after a week of hilarity in night clubs and cabarets, in which he spent $500 nightly. Police found $1,181 in his hotel room, which O'Dell said was the remainder of the loot he received in the bank robbery. In the robbery O'Dell and a companion kidnaped the bank cashier, his wife, son and a woman guest. The robbers released them at Vicksburg.

CHRISTIAN SCIENCE LECTURER IS HEARD

"Humanity's Liberator" Is Subject at First Church of Christ, Scientist.

A lecture on "Christian Science: Humanity's Liberator" was delivered in First Church of Christ Scientist last evening by Charles V. Winn, C. S. B., of Pasadena, Calif. The lecturer said in part:

We will agree that there is a creator or cause. To conceive of a creation without a creator is impossible. The very fact that there is being, or consciousness, brings with it the irrefutable conclusion that there is a source or cause of being.

What a boon Christian Science has brought to us by revealing the true nature of the all-loving Father.

God the Only Life.

God can not be localized, limited in power, or restricted in any way. The Father, eternal Life, could not manifest Himself in that which is material, dying, mortal, or inharmonious. He Himself must express Himself in that which is immortal.

This life must be infinite and unchanging. It is self-sustained and self-supported, for, being eternal, there is nothing in life that could destroy it.

God the Only Mind.

As this true understanding of God as eternal Life unfolds to us, we can readily grant the great truth that God is the one infinite Mind. Infinite Life and infinite Mind must be one, for we could not think of Mind without Life or Life without Mind. Mind can express itself only in one way, through ideas.

We ordinarily think of mind as intelligencce, and to express intelligence means to know. We can only know that which is true. We may believe many things, but we can only know true facts. Mind can only know true and eternal ideas.

But someone may say, I do not see of what practical value this is to me. Let us see. Everything starts as a thought or concept. Everyone will concede that every act is induced by a thought. Then if we always started with the right thought, we would always do right and be right.

57,979 Cars Stay On Street at Night

Survey Will Be Made of Shelter Facilities for Capital Autos.

A tabulation of automobiles parked all night on the streets of Washington has disclosed to traffic officials that nearly half of vehicles registered here are in that category. Of the approximately 140,000 registration, 57,979 were found by the count to be parked through the night.

The survey was made by policemen. Officials were surprised by the result, expecting that not more than 50,000 cars to be found. A further study will be made of shelter street facilities and the data thus gathered is to be scrutinized with a view to a possible change in regulations.

By precincts the count of cars was as follows: First 6,389; Second, 7,855; Third, 9,075; Fourth, 6,637; Fifth, 2,738; Sixth, 3,205; Seventh, 2,383; Eighth, 3,121; Ninth, 6,359; Tenth, 8,918, and Eleventh, 1,299.

Cascade Cafe Files Petition in Bankruptcy

A petition in voluntary bankruptcy was filed in the District Supreme Court yesterday by the Cascade Cafe, Inc., of 818 Fourteenth street northwest. The petition was signed by Irwin D. Schwartz, as president of the corporation, which was chartered in Delaware.

The assets of the company were listed as $609.16, while the liabilities were placed at $30,773.02. Attorney Jacob N. Halper filed the papers.

BRIDGE 4 HORSEMEN TEAM IS DISRUPTED

Oswald Jacoby Is Replaced; Cause of Dispute Is Not Revealed.

New York, June 2 (A.P.).—"The Four Horsemen," contract bridge stars, were disrupted today, but whether three horsemen fired one or one dropped three was a matter of dispute.

Over their signatures, P. Hal Sims, Willard Skarn and David Burnstine announced: "Oswald Jacoby was dropped from our team because he attempted to use his position for the purpose of promoting his own ends to our detriment.

"An actual move on his part to disrupt our team made further association with him both undesirable and impossible, despite the fact that when faced with a definite alternative he agreed to drop his objectionable activities."

At Dallas, where he is on a honeymoon with the former Mary Zita McHale, tennis star, Jacoby gave his explanation:

"I was away from New York on a lecture tour during April and when I returned I discovered that my teammates had become rather jealous of my being better known than they.

"A series of discussions followed that culminated in my withdrawal from playing with the other three."

Jacoby, who was the first partner of Sidney S. Lenz in last winter's great test of contract bidding systems with Ely Culbertson, will be replaced on the horsemen's team by Howard Schenke, who was one of Culbertson's five partners.

Pinchot Cuts Budget $5,300,000.

Harrisburg, Pa., June 2 (A.P.).—Gov. Pinchot today announced that he had shaved $5,300,000 from the annual budgets of departments reporting to him.

THE NEW AND FINER WAY

TO CINCINNATI - LEXINGTON - LOUISVILLE ST. LOUIS - INDIANAPOLIS and the SOUTHWEST IS ON

THE *George Washington*

FIRST LONG-DISTANCE AIR-COOLED AND AIR-CONDITIONED TRAIN IN THE WORLD

Faster, Finer Schedule

Lv. WASHINGTON (EST)	6:01 P.M.
Ar. CINCINNATI	8:45 A.M.
Ar. Lexington (CST)	8:24 A.M.
" LOUISVILLE	10:59 "
(Big Four Ry.)	
Ar. INDIANAPOLIS	10:46 A.M.
" ST. LOUIS	4:15P.M.

No dust. No dirt. No cinders. No drafts. No sweltering nights. Instead, cool, cleansed fresh air in circulation day and night. Entire train is NEW from stem to stern. New comforts. New conveniences. New service. Smoothest roadbed. Telephone for your reservation, and tickets will be delivered without extra charge.

40% to 45% REDUCTION on Round Trip Fares EVERY WEEK-END

Wherever you want to go, you can travel on the fine trains of the Chesapeake and Ohio at reductions ranging from 40% to 45% on round trip fares. Consult our ticket agent for interesting week-end trips.

J. B. EDMUNDS, Asst. Gen'l Pass. Agent
714—14th Street, N. W. Telephone—National 0748

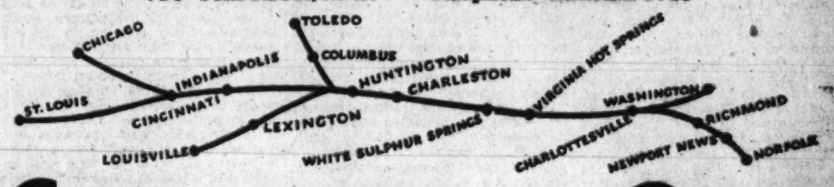

CHESAPEAKE and OHIO

Read The Post's New Classified Ads

"Haven't you noticed it?—*they Taste Better*"

© 1932, Liggett & Myers Tobacco Co.

. . . And here's the Reason Why!

THEY'RE MADE of ripe, sweet, mellow tobaccos.

These tobaccos are blended and cross-blended . . . "welded" together in such a way as to bring out the best in each kind of tobacco.

CHESTERFIELDS are seasoned with just the right amount of fine aromatic Turkish tobacco. Not too much, but just enough.

CHESTERFIELDS are made right—the right size—to give a cool and smooth smoke. They're mild—yet not flat. They're not oversweet—but sweet enough.

They're as pure as the water you drink.

The Cigarette that's MILDER..

The Cigarette that TASTES BETTER

Chesterfield Radio Program

MON. & THUR.	TUES. & FRI.	WED. & SAT.
BOSWELL SISTERS	ALEX GRAY	RUTH ETTING

NAT SHILKRET and NORMAN BROKENSHIRE
At 10 p.m., Eastern Daylight Time
every night but Sunday
COLUMBIA NETWORK

They Satisfy Chesterfield

PARADE TOMORROW TO SHOW HUGE FLAG

Junior Order of Mechanics and Auxiliary to March at 3 P. M.

The largest American flag in the United States will be displayed in the Bicentennial parade of the Junior Order United American Mechanics, and the auxiliary, the Daughters of America, in their march up Pennsylvania avenue tomorrow afternoon at 3 o'clock.

The monster flag weighs 422 pounds, is 107 by 190 feet in size and requires 260 men to carry it. It will be carried in a net cradle so that it may droop its folds, as it is 17 feet wider than the avenue.

The parade will start promptly at 3 o'clock from Peace Monument, proceed west on Pennsylvania avenue, south on Fifteenth street to Constitution avenue, then west on that avenue to Sixteenth street, where it will disband. A reviewing stand for officials of the order and their friends will be between Fifteenth and Sixteenth streets on Constitution avenue. A large dance will be held tomorrow night from 9 o'clock until 11:30 o'clock on Constitution avenue.

The order, a patriotic organization, was organized in 1843 to protect American mechanics from immigrants coming to this country, and every immigration bill since that time has been sponsored by this organization or some member in Congress who is a member of it. The parade will be their participation in the Bicentennial celebration.

The different divisions of the parade and the order they will march in follow:

First division—Grand marshal, Navy Band, escort to the national council officers, Jr. O. U. A. M.; escort to the national council officers, Daughters of American, Washington Council, No. 13; national council officers, Jr. O. U. A. M.; national council officers, Daughters of America; State council officers, Jr. O. U. A. M.; State council officers, Daughters of America.

Band (U. S. Industrial School); J. Morgan Reid Council, No. 1, Jr. O. U. A. M.; Martha Dandridge Council, No. 1, Daughters of America; Independent Council, No. 2, Jr. O. U. A. M.; Independent Council, No. 2, Daughters of America; Potomac-Valley Forge Council, No. 3, Jr. O. U. A. M.; Mizpah Council, No. 3, Daughters of America; John L. Burnett Council, No. 4, Jr. O. U. A. M.; band (Independent Boys); large United States flag; Burnett Council, No. 5, Daughters of America; Fidelity Council, No. 4, Daughters of America; Andrew Jackson Council, No. 6, Jr. O. U. A. M.; Liberty Council, No. 6, Daughters of America; Star Spangled Banner Council, No. 8, Jr. O. U. A. M.; Star Spangled Banner Council, No. 7, Daughters of America; band (Maryland Park High School).

Second division—Eagle Council, No. 9, Jr. O. U. A. M.; Eagle Council, No. 24, Daughters of America; Triumph Council, No. 8, Daughters of America; Mount Vernon Council, No. 10, Jr. O. U. A. M.; Mount Vernon Council, No. 18, Daughters of America; Woodrow Wilson Council, No. 11, Jr. O. U. A. M.; Kenilworth Council, No. 13, Daughters of America; Progressive Council, No. 9, Daughters of America; Anacostia Council, No. 16, Jr. O. U. A. M.; Band (Victory Fife and Drum Corps); Anacostia Council, No. [illegible] Daughters of America; Bennings Council, [illegible] O. U. A. M.; Band (Central High School).

Third division—Golden Rule Council, No. 10, Daughters of America; Francis Scott Key Council, No. 22, Jr. O. U. A. M.; [illegible] Daughters of America; Mayflower Council, No. [illegible] Daughters of America; Old Glory Council, No. 24, Jr. O. U. A. M.; Old Glory Council, No. 12, Daughters of America; Goodwill Council, No. 15, Daughters of America; Edward J. Ross Council, No. 26, Jr. O. U. A. M.; Drum Corps (American Legion, Virginia; Friendship Council, No. 18, Daughters of America; Unity Council, No. 17, Daughters of America.

Fourth division—Reno Council, No. 46, Jr. O. U. A. M.; Barbara Fritchie Council, No. 21, Daughters of America; Virginia Dare Council, No. 22, Daughters of America; Liberty Bell Council, No. 55, Jr. O. U. A. M.; Band (Fox Theater); Loyalty Council, No. 19, Daughters of America; Kenmore Council, No. 23, Daughters of America; Betsy Ross Council, No. 25, Daughters of America; Pride of Washington Council, No. 26, Daughters of America; Band (Elks Boys).

Visiting delegations will form as follows:

Virginia—Will form on the west side of First street on F street northwest, head at First street and will follow immediately behind the District of Columbia units.

Maryland—Will form on the east side of First street on F street northwest, head to be at First street and will follow immediately behind the Virginia units.

North Carolina—Will form on the east side of First street on E street northwest, head to be at First street, and will follow immediately behind the Maryland units.

New York—Will form on the west side of First street on E street northwest, head to be at First street, and to follow immediately behind the North Carolina units.

Pennsylvania—Will form on the east side of First street on D street northwest, head to be at First street, and to follow immediately behind the New York units.

West Virginia—Will form on the west side of First street on C street northwest, head to be at First street, and to follow immediately behind Pennsylvania units.

Miscellaneous units—Will form on the west side of First street on B street northwest, head to be at First street, and to follow immediately behind the West Virginia units. (This will be composed of all the marchers not in the other visiting delegations and should be arranged according to States if possible.)

Automobile division.—Will form on the east side of First street on B street northwest, head to be at First street and to follow immediately behind the miscellaneous units. (This division may use B street as far east as is necessary to accommodate it.)

Boys' Club Downtown Headquarters to Close

Planning to stay within the budget permitted by the present situation of the Community Chest, the Boys Club will close the clubhouse at 230 C street northwest for the summer, except for certain outdoor activities, and will concentrate on Camp Reeder, the summer playground on the Wicomico River, which opens June 27, Charles M. Fyfe, director of the club, stated yesterday.

The outdoor activities among the members left in the city and those returning from camp will be in charge of Harry Child, athletic director of the club.

FILM TIME TABLES

Feature pictures are presented on the following schedules at the theaters named:

Earle—"The Tenderfoot," at 11:15 a. m., 1:30, 3:40, 5:50, 8 and 10:15 p. m. Stage shows at 12:35, 2:50, 5, 7:10 and 9:25 p. m.

RKO-Keith's—"Westward Passage," at 11:47 a. m., 1:47, 3:47, 5:47, 7:47 and 9:47 p. m.

Rialto—"Flame of Mexico, world premiere, at 8:30 p. m. All seats reserved.

Loew's Fox—"New Morals for Old," at 11:28 a. m., 2, 4:32, 7:22 and 9:53 p. m. Stage shows at 1:03, 3:35, 6:25 and 8:56 p. m.

Metropolitan—"Congress Dances," at 11 a. m., 12:46, 2:32, 4:18, 6:04, 7:50 and 9:38 p. m.

Palace—"As You Desire Me," at 11:45 a. m., 1:45, 3:45, 5:45, 7:45 and 9:45 p. m.

Columbia—"Grand Hotel," at 2:30 and 8:30 p. m. All seats reserved.

Tivoli—"The Rich Are Always With Us," at 2:35, 4:20, 6:10, 7:55 and 9:45 p. m.

Ambassador—"The Trial of Vivienne Ware," at 6:45, 8:25 and 10:50 p. m.

Gasoline Explodes, Woman Burned.

Mrs. Veronica Traenhan, 50 years old, of 621 Maryland avenue northeast, suffered second degree burns of the face and hands yesterday when gasoline she was using in cleaning clothes exploded. She was treated at home by a private physician.

About The Showshops

With NELSON B. BELL

MUSIC LOVERS desirous of drawing mental contrasts between the old and new schools of orchestra conductors will have first-hand opportunity, come Saturday and Sunday.

Tomorrow Horace Heidt and His Californians begin a week's engagement as the major stage attraction at the Earle Theater, and Sunday night, at Griffith Stadium, Maestro Alfredo Salmaggi's open-air production of Verdi's "Aida" will be conducted by Creatore.

It will be recalled by those who are lured by a concord of sweet sound that Creatore was the sensation of an era some 15 or 20 years in the past, when bands were a more common source of entertainment than they are now—what with phonographs, the audible screen, radio and all—and Sousa had begun to omit much that was spectacular from his conduct on the leader's rostrum. Creatore was the jumping-jack of the baton wielders. In the emotional excitement of powerful crescendos and accelerated climaxes he was as apt as not to leave the conductor's stand and lead, literally, all over the place, more likely than not shaking his mop of shaggy black hair and executing his violent gymnastics under the very nose of some remote instrumentalist whom he might deem at the moment in need of his personal ministrations.

His method was radical enough to drive any conservative crazy! Yet he seemed to get results—in addition to a tremendous amount of physical exercise—and his audiences ate it up.

Since becoming apprised that Creatore is to conduct Signor Salmaggi's Sabbath evening operatic pageant, I have made diligent inquiry as to whether he still persists in tearing himself apart and throwing the pieces to the winds and reeds at every performance, but no one I have asked seems to know. I sincerely hope he does. It is a whole show itself!

Now, Horace Heidt is not like that at all. There is no need for him to be. His Californians are peppy young men, college graduates all, who have lost none of their campus zest and natural penchant for musical dynamics. About all Horace has to do is tap his foot a couple of times to give a rough notion—but not too rough—of the desired tempo and then let nature and the spirit of southern California take their course.

Of all the novelty orchestras in the country, there are two that stand out in my mind as distinctly apart from the rest by reason of an inherent quality of youthfulness, spontaneity and genuine enthusiasm in everything they do. One is Horace Heidt's Californians; the other, Fred Waring's Pennsylvanians.

If Creatore has really been trying all these years to dismember himself in the cause of musical art, I should like to see him given a chance up there in front of the Californians before he leaves town! If their broken rhythms won't take him apart, nothing will and the old boy might as well give up and play dead!

Incidentally, when Miss Maxine Doyle, the Earle's mellifluous mistress of ceremonies, who has been mellifluousing now for some 79 weeks or so, steps out to introduce Mr. Heidt and his sunkist syncopators, she ought not to encounter any serious difficulty in remembering who they are.

They are one swell bunch of fellows, if you ask her, and she ought to know, because 'way back yonder, before she ever came to Washington, tha-a-an-nk you, she worked for three weeks on the Coast with this selfsame organization—San Francisco, Los Angeles, and Oakland, Calif. Count 'em.

This Miss Doyle, you must know, is a Fanchon & Marco graduate who when afforded the opportunity is nobody's dud as a singing and dancing single. And she teams nicely, too—with Charlie Murray.

But while we are still on the Heidts I judge from an occasional item in the ton or two of publicity material Master Frank La Paice, of the Warner executive staff, has lugged over to bury my desk that a police dog named Lobo is still an important factor in the act. This, I take it, must be at least Lobo the Third, because the first Lobo Washington knew was Lobo the Second, and I happened to be listening in the night Horace announced over the air that that Lobo had just passed away in New York from an overdose of Times Square cooking! No dog ever lived that could stand everything!

The first informal sessions of the WWW Club, to be held every Thursday at Loew's Fox, went off with a bang yesterday.

Primed with a thousand request numbers, to be sure not to disappoint any faithful member of the "We Want Wesley" Club, Wesley Eddy, Washington's favorite performing master of ceremonies, put over a fast one by working on no fixed routine but ad libbing all of the acts in the "Dive In" revue into doing an extra bit, and pepping up the old crossfire with Jack Pepper—and if I meant that for a pun, I hope somebody does something about it!

The result of the absolute informality of the request hour was a hit of such proportions as to suggest that these Thursday club meetings are destined to grow quickly into a weekly institution when all bars will be down and a pleasant time had by all on both sides of the footlights.

Only listen, fella, if you're going to crack with my name again, you'll have to get the special permission of the copyright owner!

And that reminds me. Beginning today, Wesley's specialty will take the form of "Radio Impressions," in which he will do impersonations of many of the most popular of the stars of the air—Kate Smith, Morton Downey, Bing Crosby, Singing Sam, the Street Singer and I don't know how many—if any—more. For this stunt he will employ a public address system and microphone in order to reach all parts of the theater without sacrifice of any modulation of tone or inflection necessary to the success of the given impersonation. That's what he was rehearsing when I went backstage yesterday afternoon and, if you care to take it from me, the boy is good!

His impersonation of Kate Smith, by the way, had its genesis at a birthday party on the Arlington Roof not too many years ago when he met her for the first time, Kate having just come home from her triumph in "Honeymoon Lane." Hardly a man is now alive who remembers that famous day and year.

As a matter of fact, hardly a man was alive the next morning!

The Drama Guild of Washington is presenting its last production of the season in the Wardman Park Theater tonight and tomorrow night at 8:30 o'clock. The vehicle selected as the final offering of one of the Guild's most successful, and most significant, seasons is Roland Pertwee's "Interference," a play that affords congenial roles for a considerable list of the most capable of the Capital's amateur and semiprofessional players—not to mention several with professional careers to their credit.

Two of the screen's foremost character actors have appeared together in films of importance three times in succession. Lewis S. Stone and Jean Hersholt had conspicuous roles in "Grand Hotel," then they were in "Night Court" and that was followed by "New Morals for Old."

A complete moral regeneration, if ever there was one!

PEONY SHOW AWARD WON BY L. KEPHART

Two-Day Exhibit Closes at Takoma Park Library; Colors Deeper.

Exhibiting a beautiful pale pink Tourangelle, Leonard W. Kephart was awarded the prize for the best flower in the annual peony show of the Takoma Park Horticultural Club, which closed last night after a two-day exhibit in the Takoma Park Branch of the Public Library.

The peony show of the Takoma Park Horticultural Club is the newest of the annual exhibits of this famous group of flower growers, and a different method is used in setting up the exhibits. Instead of classifying them as is the usual method, the peonies in this show were arranged by colors, starting with the whites and ranging through the beautiful deep reds, as exemplified in the Cherry Hill variety.

Dr. Edwin C. Powell, of Silver Spring, won first prize for the best exhibit and O. E. Sweet, of 7619 Thirteenth street northwest, won second prize. Other exhibitors were Mrs. E. E. Riley, Mrs. Ray Y. Ferner, Col. William H. England, I. C. Mitchell, E. R. Harkness, Fred C. Duehring, Mrs. Henry E. Ewing and Dr. Earle B. White, the latter exhibiting in the noncompetitive class.

Dr. White was judge of the show. He is recognized as one of the leading authorities on peony culture in the United States, and is regional vice president of the American Peony Society.

Leonard W. Kephart was chairman of the peony show, other members of the show committee being Mrs. E. E. Riley, Mrs. E. R. Harkness, Dr. E. C. Powell and Dr. E. B. White.

$450,000 in Leases For New Building

Space in Structure of Brownley Estate Taken by Several Firms.

Leases representing approximately $450,000 in value for space in the new store building being erected by the Walter F. Brownley estate at the southwest corner of Thirteenth and F streets northwest, were reported yesterday by the office of H. Clifford Bangs, exclusive agent for the building.

Store space at 1302 F street has been leased to Gordon Millinery Co., and will be used for the exclusive sale of millinery. Premises at 1304 F street is leased to the Shapiro Co., a chain store company handling women's suits, coats and dresses. Premises at 1304½ F street is leased to Joseph DeYoung, Inc., for the sale of women's and misses' shoes.

Ewart's Cafeteria, of Richmond, Va., has leased the entire basement of the building for a modern cafeteria. There will be an entrance from Thirteenth street leading directly into the cafeteria. The store fronts on the F street side of the building will be trimmed with aluminum and black granite. The building is expected to be ready for occupancy not later than September 1.

Today's Happenings

Luncheon—Phi Delta Phi, University Club, 1 p. m.

Luncheon — Columbia University Alumni, University Club, 12:30 p. m.

Luncheon — Washington Round Table, University Club, 12:30 p. m.

Dinner—Graduate School of American University, Mayflower Hotel, 7 p. m.

Dinner—Navy Bureau of Aeronautics, Mayflower Hotel, 8:15 p. m.

Meeting—Ladies' Auxiliary of Kenneth Nash Post, Hamilton Hotel, 8 p. m.

Card party—St. Francis de Sales Church, Twentieth street and Rhode Island avenue northeast, 8:30 p. m.

STYLE & RHYTHM

Rhythms are constantly changing and styles of dancing have to conform. Keep your dancing up-to-date under the guidance of Mr. Thayer's expert teachers. Call today for a guest lesson and have your dancing analyzed without charge. Studios open until 10 p. m.

Leroy H. Thayer Studios
1236 Connecticut Ave. DEcatur 5470

RESORTS
New Jersey

LOWER RATE SCHEDULE
THE ESSEX & SUSSEX
DIRECTLY ON OCEAN—SPRING LAKE BEACH

Shake it into your Shoes
ALLENS FOOT-EASE
And stop the pain of Corns, Bunions, Calluses, and Hot, Perspiring, Smarting feet. Ask for the New Shaker Top Family size.
use Allen's Foot-Ease
For Free Sample and Walking Doll, address Allen's Foot-Ease, Le Roy, N.Y.

BLADENSBURG TAX RATE CUT 5 CENTS

Commission Personnel Row Is Dropped Temporarily to Adjust Levy.

Although the status of Elroy Gasch is still unsettled, the town commissioners of Bladensburg have buried their differences long enough to make up the tax levy for this year, fixing a rate of 15 cents per $100 valuation.

This rate, 5 cents lower than the 20-cent tax of last year, was agreed upon at a meeting of the five men who received the most votes in the town election on May 2. These were Elroy Gasch, Frank Mace, W. R. Beattie, Milton Ellsworth Poole and Samuel Mostow. All were sworn into office just before the meeting except Gasch, whose election has been contested.

Gasch, who received more votes than any other candidate, headed a ticket which also contained Beattie and Poole. Mace headed a ticket made up of last year's commissioners, Mostow being one of them. Gasch's ticket ran on a platform which contained one plank for lower taxes. After three members of the opposition were elected, the old board of commissioners declared that no valid election had been held because Gasch did not own $300 worth of property in the town, as provided for in the charter.

Members of the opposition demanded that the old board turn over the books and property of the town and this was refused. Both sides then retained counsel, Mace's faction selecting J. Wilson Ryon, while Gasch's supporters engaged Senator Lansdale G. Sasscer. A proposal that Circuit Court Judge Joseph C. Mattingly be asked to arbitrate the dispute was made, but has not been acted upon. Meanwhile, only four commissioners have been sworn into office, each faction having two.

Army Engineer School Graduates Class Today

Brig. Gen. George B. Pillsbury, assistant chief of engineers, will deliver an address at the graduating exercises of the 1931-32 company officers class and the 1932 National Guard and Reserve Officers' class of the Engineers School, U. S. A., at 10:30 o'clock this morning in Harris Hall, Fort Humphreys, Va.

Twenty officers of the Corps of Engineers and one officer of the Royal Siamese Engineers will be graduated from the company officers' course. Eleven National Guard and thirteen reserve officers will be graduated from the National Guard and reserve officers' course.

Ready readers await the offers in Post Classified Ads the first thing in the morning.

HELEN HAYES FACES LOVE THEFT CHARGE

Her Husband's First Wife Plans to Ask $100,000 Heart Balm.

Chicago, June 2 (A.P.).—Helen Hayes, who created the title role in "The Good Fairy" on last season's stage, played a real life drama today in which her husband's first wife alleged she acted a much less generous part.

Carol Frink, screen critic for the Chicago Herald and Examiner, has filed the praecipe of a $100,000 damage suit against Miss Hayes, who married Charles MacArthur, the playwright, after he and Miss Frink were divorced.

MacArthur's first marriage evolved from a romance in a Chicago newspaper office. He rose to literary fame as coauthor of "Lulu Belle" and later "The Front Page," first of the recent plays of the press.

Miss Hayes' stage career was interrupted by arrival of a daughter for whom she left the cast of "Coquette" in New York, despite a tumult raised by the Actors' Equity Association and the producer of the show. She claimed the birth was an "act of God" and consequently excused her from her contract.

Both are now on the Atlantic Ocean, bound for a vacation in France.

Miss Hayes was served in the suit as she completed the Chicago run of her show last Friday and left for Montreal.

Gerald T. Wiley, attorney for Miss Frink, said his declaration would be filed soon and would allege alienation of affection, and that his client also would seek adjustment of MacArthur's alimony payments. She accepted $250 at the time of their divorce in 1926, but was refused $4,000 or 10 per cent of MacArthur's royalties on "Lulu Belle," which has been held in escrow for her.

She has claimed the divorce was entered against her will and over her objections. The Illinois Supreme Court refused to set it aside.

Miss Hayes, who is 29, and MacArthur were married in September, 1928.

FIRE RECORD.

10:33 a. m.—1519 Massachusetts avenue southeast; short circuit.
11:22 a. m.—621 Maryland avenue southeast; gasoline.
12:35 a. m.—910 Fifth street northwest; gas stove.
1:23 p. m.—1437 Irving street northwest; garage.
1:46 p. m.—Beach drive, south of Plymouth street northwest; automobile.
2:48 p. m.—No. 6 Engine Company, Massachusetts avenue between Fourth and Fifth streets northwest; automobile.
3:03 p. m.—1015½ I street northeast; shed.
6:34 p. m.—618 K street northwest; trash on first floor of house.
10:44 p. m.—1137 Sixth street northeast; trash.
11:11 p. m.—62 Pierce street northwest; mattress.

AMUSEMENTS AMUSEMENTS

TOMORROW
A 5:30 SHOW at Popular Prices
SONGS! COMEDY! NOVELTIES! HOT RYTHMS!
HORACE HEIDT & HIS CALIFORNIANS
• ALSO ON STAGE •
ADA BROWN — "PANSY"
ARCHIE & GERTIE FALLS
ON THE SCREEN
—GLAMOROUS STORY OF A GIRL POSSESSED BY ...ENSLAVED TO—LOVE!
25c TO 1 P.M.
The STRANGE LOVE OF MOLLY LOUVAIN
A FIRST NATIONAL HIT WITH
ANN DVORAK LEE TRACY
Last Day JOE E. BROWN in "TENDERFOOT" AND 4 BIG ACTS
Warner Bros. EARLE

A UNITED ARTIST HIT
The supreme achievement of the English language screen
CONGRESS DANCES"
MONEY REFUNDED If You Don't Find This Picture One Of The Best Entertainments of its Type You Have Ever Seen!....
25c to 1 P.M.
"★★★★ Four Stars—Extraordinary. The Leading Screen Hit of The Last Two Years!" —Liberty Magazine
Come See, Hear and Thrill To "LIVE, LOVE AND LAUGH"—THE SONG HIT
The Perfect Love Story—12 Weeks in London... 14 Weeks in Berlin... 10 Weeks in Paris
You Have Seen Garbo and Marlene Dietrich.... Wait Till You See
LILIAN HARVEY
Europe's Screen Sensation -- Already Hollywood Bound
TUNES YOU WILL HUM ALL SUMMER
FREE! To the First 1000 Women A PHOTO of lovely Lilian Harvey...
TODAY WARNER BROS.
METROPOLITAN

World PREMIERE TONIGHT 8:30 P.M. All Seats Reserved RIALTO
Romance south of the Rio Grande! Replete with thrills...touching in its tenderness...amazingly interesting!
FLAME of MEXICO
Starring ALICIA ORTIZ and DONALD REED
IGNACIO and MERCEDES Mexican Vocalists also DON FERNANDO organist extraordinary
The FIRST AUTHENTIC SCREEN EPIC MADE IN MEXICO!
Tomorrow CONTINUOUS PERFORMANCES AT REGULAR POPULAR PRICES.

FAMILY DAY
EVERY MONDAY and FRIDAY AT
"SEASIDE"
With round trip fares reduced to
Adults, 25c
Children, 10c
Trains leave District Line Station 10:30 a. m., 2:30 and 5:40 p. m.

SWIMMING
ADULTS 50c, KIDDIES 25c INCLUDING LOCKER & TOWEL IN MAGNIFICENT
Crystal Pool
FREE ADMISSION GLEN ECHO AMUSEMENT PARK
ALL POPULAR RIDES, ETC.
DANCING
To Mac's Orchestra of Eleven

NOW!
Two NEW STARS IN THE SKY!
Robert YOUNG
"KIP" of "THE WET PARADE"
Margaret PERRY
of the original "STRICTLY DISHONORABLE"
A METRO-GOLDWYN-MAYER PICTURE
NEW MORALS FOR OLD
STAGE HARRY ROSE "BROADWAY REVUE"
A CAPITOL THEATRES BIG WORK REVUE
and WESLEY EDDY'S 4TH WINNING WEEK
Laurel & Hardy Stone Myrna Loy Jean Hersholt
Phil LAMPKIN "CLASSICS"
Loew's FOX
THEATRE OF THE STARS

GARBO..
THE WOMAN THEY ALL DESIRE, IN THE ARMS OF THE MAN YOU LOVE to HATE!
Now Playing
A METRO-GOLDWYN-MAYER PICTURE
GARBO "AS YOU DESIRE ME"
MELVYN DOUGLAS ERICH VON STROHEIM
Featurette CHARLEY CHASE Comedy
Coming "MERRILY WE GO TO HELL" with SYLVIA SIDNEY
Loew's PALACE THEATRE OF THE STARS

Last week! AFTER 4 SENSATIONAL WEEKS—
THIS PICTURE POSITIVELY WILL NOT BE SHOWN AT ANY OTHER THEATRE IN THIS CITY THIS SEASON
Washington still demands
GRAND HOTEL
METRO-GOLDWYN-MAYER'S SUPREME TRIUMPH WITH THE GREATEST CAST IN STAGE OR SCREEN HISTORY...
★GRETA GARBO ★JOHN BARRYMORE ★JOAN CRAWFORD ★WALLACE BEERY ★LIONEL BARRYMORE
LEWIS STONE-JEAN HERSHOLT
Qwice DAILY 1:30 & 8:30
ALL SEATS RESERVED
LOEW'S COLUMBIA
F STREET at 13TH
EXTRA SHOW SUNDAY Starting 6:00 P.M.

Ann HARDING
in the drama of a "love divorce"...the story of a woman in love with the devil in one man and the saint in another!
"WESTWARD PASSAGE"
LAURENCE OLIVIER
Irving Pichel Zasu Pitts
Always First! PATHE NEWS Always First!
Presents the First and Exclusive Sound Pictures of the Landing in Europe of
AMELIA EARHART PUTNAM
Evangelist—AIMEE McPHERSON—WALTER HUSTON—Actor
Prohibition Debate
25c To 1 P.M.
RKO KEITH'S NOW
Always Carefully Cooled
COMING: Ricardo Cortez "IS MY FACE RED?" Helen Twelvetrees

CONGRESSIONAL BASEBALL
Democrats vs. Republicans
Benefit D. C. Unemployed
Umpire Gene Tunney
WRESTLING
Londos vs. Opponent
Army Band Marine Band
2:15, Saturday June 4th.
GRIFFITH STADIUM
Tickets at Hotels, Spauldings, National Press Bldg., Chief Clerks Govt. Depts., Department Stores, Sergeants at arms of Senate and House and at Ball Park. Committee Office 1331 G St.

GAYETY-BURLESK
OPENS THIS SUNDAY MATINEE AND FOR ENTIRE WEEK
HINDA WAUSAU
(HERSELF IN PERSON.)

Complete Outfits for Developing and Printing Kodak Films $2.00
Fuller & d'Albert, Inc.
815 10TH STREET, N.W.

NATIONAL TONIGHT at 8:20
NIGHTS $1.50-75¢ & 50¢
Mat. Sat. All Seats 50c
An Adventurous Comedy
"CAPTAIN APPLEJACK"
Next Week "Elizabeth Sleeps Out" Seats Selling

THEATRE
Shopping Parking
25c
14th & D Sts. N.W.
(Rear District Bldg.)
Capacity 750 Cars

Sherwood Forest
Offers
Opportunity To Economize
This Summer
Drastic Reductions
On
Cottage Rentals
To
Acceptable Clientele
1719 K St. N.W. National

NOW!
CARS WASHED
While You Wait or Leave It All Day
OPEN 7 A.M. TO 7 P.M.
75c
SATURDAYS SUNDAYS and HOLIDAYS 95c
Simonizing--Polishing--Greasing--Motor and Vacuum Cleaning
BILL LYNCH'S AUTO LAUNDRY, INC.
632 N. Y. Ave. or 627 K St. N.W.

POST WANT ADS PAY

The Washington Post.

FRIDAY JUNE 3, 1932 SPORTS

NATS WIN DOUBLE-HEADER FROM RED SOX, 6-4, 8-1

This Morning with Shirley L. Povich

BOSTON, Mass., June 2.—Mr. Clark Griffith, president of the Washington Club, may at this moment be burning the telegraph and telephone wires in frantic efforts to corral some more pitchers for the Nats, but, unless something concrete is done about the present pitching emergency, an otherwise good ball team may be sacrificed to the lack of twirling talent.

The Nats are currently 2½ games behind first place, with the hot breath of the Tigers and Athletics upon their backs, with the prospect that all four teams will be bunched even closer when Washington begins its first trek West next week. If the Nats' position in the race isn't satisfactory enough to warrant some more pitchers, then Mr. Griffith has no pennant hopes.

◆

This department realizes that it is a large order to procure big league pitching by trade or purchase. But Griffith in the past has always added strength at the opportune moment, notably the acquisition of McNeely, when the Nats were in the pennant fight in 1924, and it is presumed he is not idle in the present situation.

The Nats number only seven pitchers on their pay roll and are numerically, as well as actually, weak in this department. The Red Sox, in last place, boast eleven pitchers, although a half dozen of these probably wouldn't be accepted by the Nats as a gift.

◆

Unless the pitching is bolstered, the Nats are likely to waste their talent in every other department. Johnson boasts the best defensive team in the league, the fastest team in the league and a strong hitting club that, with better pitching, would double its effectiveness.

The return to batting form of Heinie Manush, Joe Cronin, Sam West and Carl Reynolds is encouraging and the club is beginning to prove itself as a menace with the bat. These four represent a greater concentration of batting power than has ever been boasted by one of Griffith's teams and, with the pitching that the team received in former years could hardly miss the pennant.

◆

Beyond Crowder, Weaver and Brown, the Nats' pitchers are extreme hazards. Marberry has failed to last a single game; Burke is a renowned in and outer; Fischer has not yet justified expectations, and Ragland, the only remaining one of the sextet, is a distant gamble.

The Nats need at least two more pitchers to maintain their position in the race. The team has not the long-range hitting talent that enables the Athletics to carry on with but two pitching stars.

Trading material is lacking for the Nats. Judge's advancing years make it hazardous to release Kuhel, who, with Dave Harris, is regarded as the only bait that could be offered rival clubs. The problem is a thankless one for Griffith.

Japanese Seeking 1940 Olympic Games

Tokyo (A.P.).—Tokyo is going after the twelfth Olympic Games, to be held in 1940. Four members of the municipal assembly have been named to travel to Los Angeles to place the claims of Japan's capital before Olympic authorities during the tenth Olympiad this summer.

Supporters of the scheme are confident Japan's athletic showing will compare favorably with the leading athletic nations of the world.

Greater Tokyo, if its present rate of growth is maintained, will be a city of 6,000,000 persons eight years from now. The city's athletic facilities already are among the best in the world.

ELSTON RESTS EASILY.

Chicago, June 2 (A.P.).—Jockey Gilbert Elston, who suffered a fractured skull when he fell during the seventh race at Washington Park yesterday, was resting easily tonight, his physician announced. The crisis was expected within a day or two, but hopes were high that he would live.

Londos Spins Grobmeier To Defeat

End Follows Quickly After Iowan Dives Out of Ring.

5,000 See Thrilling Battle; McMillen in Victory.

By BOB CONSIDINE.

WHAT started out to be a typically dull Jim Londos vs. Joe Somebody match last night at the ball park developed into a wild brawl and a hysterical huzzah when Londos nearly had his ears knocked straight again by Fred Grobmeier, a wire-ribbed string bean from Harlem, Iowa.

Londos won, of course, in the standard time of 43 minutes, but that is the least to record of Londos bouts. Here was one that touched off the old mob psychology spark and set 5,000 fans on their feet howling for Grobmeier to put the screws on the classically formed Greek, whose winning streak has recently been patented as the first practicable perpetual motion machine.

The usual travesty on sport marked the opening of the match. The boys yawned at the same old orders from Cyclops Burns, handed each other a dead herring handshake and then Londos seized his high wheel bike and began cycling around the ring, figuratively of course. Grobmeier chased him for about ten minutes and then secured the same old harmless arm hold. Londos went down the customary three times, no closer to a fall than a cement lamppost in nonearthquake country.

Unexpected Happens.

The thing that ordinarily follows in Londos matches failed to materialize. Ordinarily at this stage Londos gets up and the challenger secures a weak edition of his pet hold on the Greek. Then Londos walks out of it and dumps him. Last night was a little different and police lines crumpled before the rush of an inflamed crowd.

Hitting Londos with everything but the snapper on Ed White's grandpapa suspenders, Grobmeier stunned the Greek with enough blows to sink a bell buoy. Maybe it is this new talk of a bust-up in the House of Curley, but Londos has not taken such punishment since he became champion. Bouncing Londos against the ropes, Grobmeier would counter with arm blows that lifted toupes ten rows back.

When Grobmeier clamped his first-figure four scissors on Londos the champeen looked like he was not able to maintain an upright position much longer. The crowd went wild, many storming down out of their pews to smell the agony. Londos rose three times, with Grobmeier on his back, only to fall backwards. Finally he rolled out and took a count of eight lying prone on the edge of the ring.

Grobmeier Makes It a Battle.

Grobmeier continued on the offensive. Twice more he entwined Londos with his pet hold, the only trouble being that he can not throw anyone with it, since when it is gained the two men are sitting down, as on a tandem bike. But the crowd seemed to think it was important.

Grobmeier made the world safe for the form book with two minutes left of the hectic match when he took a full lunge at Londos, who ducked and saw his tormentor sail through the top and middle ropes, twist in midair like a stricken duck, and hit the homeplate some feet below with a rolling land dive that was beautiful in the extreme. The good citizens gasped as Grobmeier picked himself up, visibly shaken, and hobbled back in the ring. He planted two swell rights to Londos' iron-bound jaw and then was picked up and thrown lustily to the mat and counted out.

For once the feature proved to be the feature. The preliminary results were: Jim McMillen defeated Frank Brunowicz, 29 minutes, flying tackle; George Cochrane beat Roughhouse Olsen, 9 minutes; Nick Zaras beat Cy Copley, 13 minutes, and Chief Whitefeather and Jim Corrigan drew—booes, catcalls and very ripe and luscious razzberries.

Young Jack Thompson To Quit Boxing Game

Sacramento, Calif., June 2 (A.P.).—Young Jack Thompson, twice holder of the world's welterweight title, announced today that he was all through with the boxing game. The Negro fighter stopped here en route to Los Angeles from Seattle, where he fought last week against Leonard Bennett and won.

Thompson said he could see nothing in the boxing game for him in the future. He plans to devote his time hereafter to handling his property affairs in Los Angeles.

Bonus Bouts Wednesday At Griffith Stadium

The gigantic boxing show for the benefit of the army of veterans here in interest of their bonus checks will be staged Wednesday night at Griffith Stadium, Brig. Gen. Glassford, superintendent of police, announced last night. The Washington Baseball Club came through with the donation of the park yesterday and "Heinie" Miller, Gen. Glassford's aid, is busy with plans for the bouts. Miller indicated last night that twenty or more three-round matches will be on the program. Reds Barry, Billy Strickler, Nick Antonelli and Young Van are some of the local boys who have offered their services. Some of the visiting veterans are eager to get on the card. The program will be announced following a meeting of the fistic leaders of this section to be held Sunday at 458 Indiana avenue northwest at 10:30 o'clock.

No admission will be charged but a collection will be taken inside the park.

ENID WILSON KEEPS GOLF CROWN

Miss Montgomery Is Beaten 7 and 6 in England.

SAUNTON, England, June 2 (A.P.).—Enid Wilson ran away with the British women's golf championship today for the second straight year, and promptly announced she would attempt to add the American womens' title to it at Salem, Mass., in September.

Matched doggedly by the play of Miss Clem Montgomery, former Scottish champion, through the morning 18 holes of the 36-hole final today, Miss Wilson settled down to her usual powerful game in the afternoon and won, 7 and 6.

The same long-hitting, mannish play that swept Glenna Collett Vare out of the title hunt in the second round and bested Mrs. Leona D. Cheney in the semifinals carried the husky champion over the first nine holes of the afternoon round in 36 strokes, even par. She won seven holes in that nine alone.

Miss Wilson Finds Her Game.

Miss Wilson finished the morning 18 only 1 up, taking 79 strokes to Miss Montgomery's 80, as her short game around the greens failed to click. But once the approach shots fell into line in the afternoon, there was nothing the Scottish girl could do to match the pace.

Miss Wilson made her first attempt to win the United States women's crown at Buffalo last year when her father, a Derbyshire country doctor, gave her the trip as a present for winning the British title. She was eliminated in the semifinal round by Helen Hicks, who then went on to win the championship.

Miss Hicks failed to survive the first round of the British play this year, being eliminated abruptly along with three other members of the squad of seven American girls who qualified. Miss Wilson beat two of the remaining Americans, Mrs. Vare and Mrs. Cheney, both by 3 and 2, while the third, Virginia Van Wie, of Chicago, lost to Susie Tolhurst, of Australia, in the second round, 1 down.

Browns' 4-Run Round Defeats Chisox, 4 to 2

Chicago, June 2 (A.P.).—St. Louis abelled Al Thomas with two doubles, three singles and a base on balls in the third inning today to score all their runs and defeat the White Sox, 4 to 2, in the series opener. Burns, Ferrell and Melillo accounted for the runs.

The White Sox found Coffman for ten hits, but were unable to bunch them except in the fourth, when they scored their two runs.

St. Louis.	AB	H	O	A
F.Sch'te,cf	4	1	2	0
Burns,1b	3	2	6	2
C'bell,rf	5	0	3	0
Coslin,lf	4	1	1	0
Ferrell,c	3	1	3	2
Melillo,2b	3	2	3	0
Storti,3b	3	1	3	2
Levey,ss	3	0	1	4
Coffman,p	4	0	2	1
Totals	37	8	27	12

Chicago.	AB	H	O	A
Funk,rf	4	1	2	0
Hayes,2b	4	1	0	0
Thomas,p	2	1	0	0
Schalk,c	4	2	7	0
Selph,3b	3	1	3	0
Kress,ss	3	1	1	4
Blue,1b	3	1	10	0
Hodapp,lf	4	1	2	0
Foth,cf-lf	4	2	2	0
Grube,c	3	1	6	0
Thomas,p	0	0	0	0
Gregory,p	0	0	0	0
Appling,2b	2	0	1	3
Totals	36	10	27	10

*Batted for Faber in ninth inning.

St. Louis	0	0	4	0	0	0	0	0	—4
Chicago	0	0	0	2	0	0	0	0	—2

Runs—F. Schulte, Burns, Goslin, Ferrell, Blue, Hodapp. Errors—Selph, Kress, Blue. Runs batted in—Burns, Ferrell (2), Melillo, Fothergill, Appling. Two-base hits—F. Schulte, Ferrell, Selph. Sacrifice—Storti. Left on bases—St. Louis, 10; Chicago, 11. First base on balls—Off Thomas, 2; off Coffman, 3. Struck out—By Thomas, 1; by Gregory, 2; by Coffman, 2. Hits—Off Thomas, 5 in 2 2-3 innings; off Gregory, none in 1 1-3 innings; off Faber, 3 in 3 innings. Hit by pitched ball—By Coffman (Blue); by Gregory (Levey). Losing pitcher—Thomas. Umpires—Owens and Hildebrand. Time—1 hour 59 minutes.

Dartmouth-Chicago In 1933 Grid Battle

Hanover, N. H., June 2 (A.P.).—Dartmouth and Chicago will meet on the gridiron in 1933, it was disclosed today with the announcement of the Green football schedule for next year.

The game, to be played at Chicago November 28, will be the first return engagement between the Indians and Maroons since "Swede" Oberlander and the championship team of 1925 opened football relations with a 33-7 victory over Coach Stagg's eleven.

The only difference between next year's and this year's schedule is the substitution of Bates for Lafayette and the addition of the Chicago game.

DODGERS SIGN CALDWELL.

New York, June 2 (A.P.).—The Brooklyn Dodgers today announced the signing of Bruce Caldwell, former Yale football star and leading batsman of the Eastern League last year. Caldwell, who batted .360 for New Haven last year and drove out 38 home runs, has been trying out with the Dodgers for several days.

Mrs. Moody Finalist in France

Pressed to Win Over German Girl by 6-3 and 10-8.

Helen Jacobs Beaten; Lee Stops Lacoste in Four Sets.

AUTEUIL, France, June 2 (A.P.).—Playing below her previous form, but still in command of every tennis stroke, Helen Wills Moody gained the finals of the French women's championship today with a hard-earned victory over Hilda Kranwinkel, tall German girl, by scores of 6—3 and 10—8.

Her co-Californian, Helen Jacobs, was unable to stand the pace, however, and a prospective all-American final was lost when Miss Jacobs bowed to Mme. Bene Mathieu, of France, 6—4, 6—4, in the quarter-finals.

The American court queen's opponent for the championship she has won three times will be either Mme. Mathieu or Betty Nuthall, English star, who clash in tomorrow's remaining semifinal.

Miss Nuthall remained in the running by defeating Cilly Aussen, of Germany, defending champion, in a match that was defaulted after two sets. The German girl won the first set, 7—5, and Miss Nuthall the second, 6—4, when fatigue caused Miss Aussen to resign her chances.

Mangin to Play Cochet.

Gregory Mangin, America's sole survivor in men's singles, was idle, having gained a round on most of his rivals, but he could look forward to action aplenty tomorrow. His quarter-final opponent will be Henri Cochet, France's greatest player and logical favorite for the championship.

Cochet was the only Frenchman to come through today's five matches, which saw the defeat of such stalwarts as Rene Lacoste and Jacques Brugnon and left three Englishmen, a Czech, and an Italian still in the field. Marcel Bernard, of France, like Mangin, did not play.

H. G. N. Lee, of England, sprang a surprise when he defeated Lacoste and checked the Frenchman's comeback. Lacoste, who in a previous round had eliminated Sidney Wood, of the United States, went down before the Briton, 6—2, 6—4, 4—6, 7—5.

Cochet defeated George P. Hughes, of Great Britain, 6—4, 6—3, 4—6, 6—4; Roderich Menzel, of Czechoslovakia, defeated the veteran Brugnon, 8—6, 6—4, 6—4; George de Stefani, of the Italian Davis Cup team, beat Baron von Kehrling, of Hungary, 6—4, 9—7, 6—4, and Frederick Perry, of England, defeated Franz Natejka, of Australia, 6—2, 6—4, 6—4.

Perry to Meet Menzel.

Quarter-final pairing place Perry against Menzel, Lee against Stefani, Cochet against Mangin and Bernard against the tall Irishman, G. Lyttleton Rogers.

The match between Mrs. Moody and Fraulein Krahwinkel attracted one of the day's best galleries and produced its full share of thrills. The German girl didn't make much of a showing in the first set, where she permitted the American to jump into a 5—1 lead at the start, but she gave her famous opponent a run for her money in the second.

Gaining in confidence as the match progressed, Miss Krahwinkel came from behind to lead at 5—4 and then at 8—7, once having a set point. Mrs. Moody braced and broke through the German girl's service in the seventeenth game and then held her own to close the match.

Fuqua, of D. C., Named Army Nine Captain

West Point, N. Y., June 2 (A.P.).—Cadet Stephen O. Fuqua, Washington, D. C., outstanding batter and outfielder on the Army baseball team, today was elected captain of the 1933 team.

Fuqua is the son of Maj Gen. S. O. Fuqua, chief of the Infantry of the Army. As a plebe he won his numerals in baseball and during the past two years was awarded two major A's.

Major League Statistics

AMERICAN LEAGUE.
TEAM STANDING.

	Won.	Lost.	Pct.
New York	29	18	.690
WASHINGTON	28	17	.622
Detroit	24	16	.600
Philadelphia	25	19	.568
Cleveland	24	20	.545
St. Louis	20	24	.455
Chicago	15	28	.349
Boston	7	35	.167

YESTERDAY'S RESULTS.
WASHINGTON, 6-8; Boston, 4-1.
New York, 5; Philadelphia, 1.
St. Louis, 4; Chicago, 2.
Cleveland-Detroit, rain.

TODAY'S GAMES.
WASHINGTON at Boston.
New York at Philadelphia.
Cleveland at Detroit.
St. Louis at Chicago.

NATIONAL LEAGUE.
TEAM STANDING.

	Won.	Lost.	Pct.
Chicago	28	17	.622
Boston	25	18	.581
Cincinnati	24	24	.500
Brooklyn	22	23	.489
Pittsburgh	20	21	.488
St. Louis	20	24	.455
Philadelphia	20	25	.471
New York	17	23	.425

YESTERDAY'S RESULTS.
Brooklyn, 6-1; Boston [illegible].
Chicago, 9; Pittsburgh, 5.
Philadelphia-New [illegible].
Only games scheduled.

TODAY'S GAMES.
Cincinnati at St. Louis.
Boston at Brooklyn.
Chicago at Pittsburgh.
Only games scheduled.

Gomez Stars As Yankees Beat A's

Southpaw Fans 10 to Gain 9th Victory by 5-1 Score.

Macks Escape Shutout on McNair's Triple in 2d.

PHILADELPHIA, June 2 (A.P.).—Vernon (Lefty) Gomez, the Yankees' slim southpaw, who has been poison to the Athletics and most of the other American League clubs this season, did it again today.

Gomez won his ninth victory of the season, his sixth in succession and his fourth over the Athletics by a 5-to-1 count. He gave eight hits and seven walks, but struck out ten rivals, to make an even 70 for the season, and seldom was in trouble.

Three runs off Merrit (Sugar) Cain in the third inning settled the decision, but the Yanks went on hitting effectively against his three successors.

The deciding inning opened when Joe Sewell drew a walk and Babe Ruth beat out a short hit. Gehrig's fly advanced Sewell and Ben Chapman's double brought him home and put Ruth on third, from where he scored on Dickey's fly. Two errors by Eric McNair let Chapman cross the plate.

Combs' Single Brings Run.

The Yanks scored another run in the sixth, when Crosetti walked, advanced on Gomez's sacrifice and came home on Earle Combs' single. Their final run came off Bowman in the seventh on Chapman's double and two out.

Philadelphia's only run came in the second inning, when McNair, the only Athletic who could hit Gomez consistently, tripled and scored on Dykes' long fly.

Joe Sewell, Yankee third baseman, had to leave the game after he had twice crashed into the stands chasing fouls off Al Simmons' bat.

New York.	AB	H	O	A
Combs,cf	5	2	4	0
Sewell,3b	3	1	0	0
Saltzgr,p,2b	1	0	2	0
Ruth,lf	4	1	1	0
Hoag,lf	0	0	0	0
Gehrig,1b	3	0	5	0
Chap'n,rf	3	2	1	0
Dickey,c	5	1	11	0
L'zeri,2-3b	4	0	1	2
Crosetti,ss	3	1	2	2
Gomez,p	4	0	0	0
Totals	35	9	27	5

Phila.	AB	H	O	A
Bishop,2b	5	2	0	4
Cramer,cf	3	0	3	0
*Madjeski	1	0	0	0
Hass,cf	1	1	2	0
Cochrane,c	3	1	7	0
Simmons,lf	4	0	3	0
Foxx,1b	2	2	8	0
Coleman,rf	2	0	0	0
McNair,ss	3	1	2	0
Dykes,3b	3	0	1	0
Cain,p	1	0	0	0
Krause,p	0	0	0	0
†Roettger	1	0	0	0
Bowman,p	0	0	0	0
‡Williams	1	0	0	0
Rommel,p	0	0	0	0
Totals	34	8	27	9

*Batted for Cramer in the seventh.
†Batted for Krause in the sixth.
‡Batted for Bowman in the eighth.

New York	0	0	0	3	0	0	1	0	0—5
Philadelphia	0	0	1	0	0	0	0	0	0—1

Runs—Sewell, Ruth, Chapman (2), Crosetti, McNair. Errors—McNair (2), Bowman. Runs batted in—Chapman, Dickey, Combs, Lazzeri, Dykes. Two-base hits—Chapman (2), Cochrane, Saltzgaver, McNair, Crosetti, Bishop. Three-base hit—McNair. Sacrifice—Gomez. Double play—Crosetti to Saltzgaver. Left on bases—New York, 13; Philadelphia, 13. First base on balls—Off Gomez, 7; off Cain, 7; off Bowman, 2. Struck out—By Gomez, 10; by Cain, 3; by Krause, 1; by Bowman, 2; by Rommel, 1. Hits—Off Cain, 6 in 3 1-3 innings; off Krause, 0 in 2-3 inning; off Bowman, 2 in 2 innings; off Rommel, 1 in 1 inning. Losing pitcher—Cain. Umpires—Van Grafilan and Geisel. Time of game—2 hours 18 minutes.

Cubs Bunch Hits To Defeat Pirates

Root Tight in Pinches as League Leaders Score, 9 to 5.

Pittsburgh, Pa., June 2 (A.P.).—Bunching their hits off Spencer, the Chicago Cubs took the first of their three-game series with the Pirates today, 9 to 5.

Charley Root was nicked hard by the Bucs, but he tightened in the pinches.

The Waner brothers accounted for four of the Pirates' runs.

Chicago.	AB	H	O	A
Rich's,cf	5	0	2	0
Herman,2b	1	1	2	3
English,3b	5	4	0	0
Hornsby,rf	4	0	3	0
Steph'n,lf	4	2	3	0
Grimm,1b	4	2	5	0
Hemsley,c	4	2	3	1
Jurges,ss	4	2	3	2
Root,p	4	0	0	0
Totals	39	13	27	11

Pittsburgh	AB	H	O	A
L. Waner,cf	5	2	1	0
P. Waner,rf	4	1	2	0
Vaughan,ss	4	1	2	2
Barbee,lf	4	0	1	0
Suhr,1b	4	1	11	0
Pet'son,2b	4	0	3	5
Tiev'e,3b	4	0	1	2
Grace,c	3	1	3	2
Padden,c	1	0	1	0
Spencer,p	1	0	0	1
Chagnon,p	0	0	0	0
*Dunn	1	0	0	0
Brame,p	1	0	0	0
Totals	37	12	27	10

*Batted for Chagnon in seventh inning.

Chicago	1	0	2	0	0	0	0	0	0—9
Pittsburgh	1	0	2	0	0	0	0	1	1—5

Runs—Herman, English (2), Hornsby, Stephenson (3), Grimm, Hemsley, L. Waner (2), P. Waner (2), Padden. Errors—Vaughan (2). Runs batted in—Stephenson (3), P. Waner (2), Vaughan (2), Jurges (3), Root, Grimm, Brame. Two-base hits—English (2), P. Waner, Hemsley, Jurges, Dugas. Three-base hit—Stephenson. Home run—P. Waner. Stolen bases—English. Double play—Herman to Jurges to Grimm. Left on bases—Pittsburgh, 5; Chicago, 7. First base on balls—Off Spencer, 3; off Brame, 1. Struck out—By Root, 2; by Spencer, 1; by Brame, 2. Hits—Off Brame, 2 in 2 innings; off Spencer, 10 in 6 1-3 innings; off Chagnon, 1 in 2-3 inning. Losing pitcher—Spencer. Umpires—Messrs. Pfirman, Klem and Stark. Time of game—1 hour and 56 minutes.

NICHOLSON RIGGS CHAMP.

Leonard Nicholson yesterday won the annual tennis tournament conducted for the employes of the Riggs National Bank, beating Henry Glassie, 6—1, 6—4, 6—2 at Chevy Chase Club. Both are former members of the Western High team.

FIGHTERS ON TOUR.

Chicago, June 2 (A.P.).—Larry Johnson and Roy Williams, Chicago Negro heavyweight, and light-heavy, respectively, will sail from New York June 25 for Buenos Aires, where they are under contract to box.

Five Leading Hitters

AMERICAN LEAGUE.

	G.	AB.	R.	H.	Ave.
Foxx, Phila	44	161	47	66	.410
Dickey, N. Y.	39	153	27	56	.366
Walker, Det.	31	110	19	39	.355
Combs, N. Y.	36	127	29	44	.346
Lazzeri, N. Y.	39	153	27	56	.366

NATIONAL LEAGUE.

	G.	AB.	R.	H.	Ave.
P. Waner, Pitt.	41	167	32	67	.401
Lombardi, Cin.	26	106	16	41	.387
Hafey, Cin.	37	142	24	51	.359
Hurst, Phila.	45	179	33	64	.358
Ott, N. Y.	40	149	32	53	.356

THE RIGHT SPOT

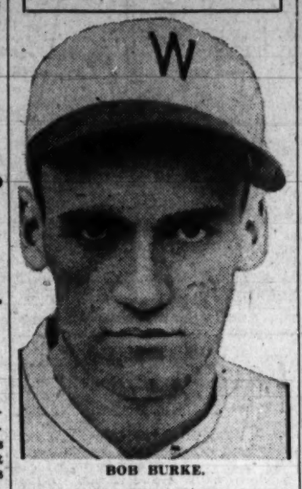

BOB BURKE.

In the Wake Of the Game

BOSTON, Mass., June 2.—The Nats have amassed a winning streak of four straight and have three games more to play with the Red Sox in this series. Simple arithmetic will probably show the proportions of the Nats' streak when they return to Washington Sunday to battle the Athletics.

Manager Johnson will give Carl Fischer the chance to fatten his percentage tomorrow, with Crowder and Ragland nominated for work in the double-header here Saturday.

Manager Collins' pitching choice is extremely uncertain, with Horace Lisenbee the strongest possibility for tomorrow's game.

Nick Altrock and Al Schacht have a new act, which is news. J. Schnozzle Kerr plays the straight role as umpire in a battery skit and ends up sans shoes, sans stockings, mask, protector and, almost his virtue when the two comedians turn on the common enemy in the denouement.

Johnson sent Kuhel to first base in the late innings of the second game with the Nats holding an 8-to-1 lead. It looked like an attempt to "sell" Kuhel to the Red Sox management, who need a first baseman as well as a second baseman, third baseman, shortstop and left fielder, to say nothing of hitters.

The Red Sox made three errors in the first game and four in the second, which is a partial explanation of why they have won only seven of 41 games this season. At that ratio, they will have won only 33 2-3 games throughout the year.

Sammy West was beaned by the left-handed Michaels in the last inning of the second and players of both teams rushed to the scene of potential tragedy. The pitch hit West full on the ear as he turned his head, but he suffered no injury except a slightly swollen auricular member, according to Trainer Mike Martin, who used those very same words.

Robins Take First, 6-1; Braves Win Second, 5-1

Brooklyn, June 2 (A.P.).—The Dodgers an the Braves each displayed one first-rank pitching performance today, and they each won a game in today's double-header. Brooklyn captured the opener, 6 to 1, behind the five-hit pitching of Dazzy Vance, and young Bob Brown, the Dodger nemesis, replied with a four-hit game and a 5-to-1 triumph for the Braves.

Hack Wilson provided the big blow of the first game with his sixth home run of the season and followed it by touching Brown for his seventh circuit drive in the ninth inning of the second clash to prevent a shutout.

Despite the split, the Dodgers took fourth place in the standing, a single point ahead of the defeated Pittsburgh Pirates.

Boston.	AB	H	O	A
Knothe,3b	3	0	3	5
Urb'ski,ss	4	0	1	4
Berger,cf	4	0	2	0
Worth'n,lf	4	0	1	0
Schul'ch,rf	4	1	2	0
Shires,1b	4	0	7	0
M'nville,2b	2	1	5	2
*Leach	0	0	0	0
Spohrer	0	0	0	0
R.Moore	0	0	0	0
Seibold,p	3	0	0	2
†Harrave	0	0	0	0
Totals	30	5	24	11

Brooklyn.	AB	H	O	A
Freder'k,cf	2	0	2	0
Finn,3b	4	2	1	1
O'Doul,lf	4	2	1	0
Wilson,rf	4	2	1	0
Rosen'l,cf	0	0	1	0
C'nello,2b	4	0	2	3
Slade,ss	4	1	2	3
Picinich,c	3	1	6	0
Kelly,1b	4	0	9	1
Vance,p	1	0	0	1
Quinn,p	0	0	0	0
Totals	31	8	27	9

*Batted for Maranville in ninth.
†Batted for Spohrer in ninth.
‡Batted for Seibold in ninth.
‡Finn called out for interference.

Boston	0	0	0	1	0	0	0	0	0—1
Brooklyn	0	0	0	3	0	3	0	0	x—6

Runs—Maranville, Frederick (2), O'Doul, Wilson, Kelly, Vance. Error—Knothe. Runs batted in—O'Doul (3), Wilson (2), Spohrer. Two-base hits—Shires, Schulmerich, Slade. Three-base hit—O'Doul. Home run—Wilson. Sacrifice—Urbanski. Double plays—Cuccinello to Slade; Knothe to Maranville to Shires. Left on bases—Boston, 10; Brooklyn, 5. First base on balls—Off Vance, 4; by Quinn, 1. Hits—Off Vance, 5 in 8 1-3 innings; off Quinn, 0 in 2-3 inning. Wild pitch—Vance. Winning pitcher—Vance. Umpires—Barr, Donnelly and Rigler. Time of game—Two hours 8 minutes.

SECOND GAME.

Boston.	AB	H	O	A
M'nville,2b	4	1	6	0
Urb'ski,ss	3	1	1	4
Berger,cf	3	1	1	0
Worth'n,lf	2	0	1	0
Leach,lf,cf	3	2	4	0
R.Moore,rf	4	1	0	0
Shires,1b	3	0	7	0
Akers,3b	2	1	3	0
Harrave,c	4	0	4	0
Brown,p	4	0	0	2
Totals	35	7	27	6

Brooklyn.	AB	H	O	A
Freder'k,cf	4	1	1	0
Finn,3b	4	0	1	2
Wilson,rf	4	1	2	0
Slade,ss	2	0	0	4
Lopez,c	3	0	6	0
Kelly,1b	2	0	11	1
Caldwell,1b	1	0	0	0
Munso,p	0	0	0	1
*Picinich	1	0	0	0
Heimach,p	1	0	1	1
Totals	30	4	27	14

*Batted for Munso in third inning.

Boston	2	0	2	1	0	0	0	0	0—5
Brooklyn	0	0	0	0	0	0	0	0	1—1

Runs—Maranville, Berger (2), Leach (2), Wilson. Errors—Finn, Wilson. Runs batted in—R. Moore, Akers (2), Wilson. Two-base hits—R. Moore, Maranville, O'Doul. Home run—Wilson. Stolen base—Berger. Left on bases—Boston, 8; Brooklyn, 4. First base on balls—Off Munso, 3; off Heimach, 2; off Brown, 2. Struck out—By Munso, 6; by Brown, 3. Hits—Off Munso, 5 in 3 innings; off Heimach, 2 in 6 innings. Wild pitch—Brown. Losing pitcher—Munso. Umpires—Donnelly, Rigler and Barr. Time of game—One hour and 58 minutes.

PENNINGTON PIGEON LEADS.

The sixth pigeon race staged by the National Capital Concourse Association was held yesterday from Bristol, Tenn., with a bird from the Pennington Loft leading a flight of 620 home.

Following is the speed flown in yards per minute of the first ten birds home.

Pennington	1,095.79
Goddard	1,094.65
Pennington	1,093.90
Pennington	1,093.30
Tennessee	1,092.44
Burke	1,092.13
Mathews	1,091.83
Glazer	1,089.57
Goddard	1,089.00
Reagan	1,088.40

Burke Holds Boston Safe In Finale After Marberry Protects Lead in Opener

Double Delight

FIRST GAME.

WASHINGTON.	AB.	R.	H.	PO.	A.	E.
Myer, 2b	5	1	2	2	0	0
Manush, lf	5	0	1	4	0	0
West, cf	4	1	2	2	0	0
Cronin, ss	5	0	1	2	5	1
Reynolds, rf	5	0	0	3	0	0
Judge, 1b	5	0	2	10	1	0
Bluege, 3b	5	1	3	1	3	0
Berg, c	2	0	1	0	0	0
*Rice	0	1	0	0	0	0
Spencer, c	1	1	1	3	0	0
Weaver, p	2	1	0	0	1	1
†Harris	1	0	1	0	0	0
Marberry, p	0	0	0	0	1	0
Totals	40	6	14	27	11	2

BOSTON.	AB.	R.	H.	PO.	A.	E.
Watwood, 1b	4	1	1	9	1	1
McManus, 2b	5	0	1	2	4	1
Webb, rf	5	1	1	1	0	0
Jolley, lf	4	1	2	1	0	1
‡Warstler	0	0	0	0	0	0
Stumpf, lf	1	0	0	1	0	0
Pickering, 2b	3	0	1	1	0	0
Oliver, cf	4	0	0	2	0	1
Rhyne, ss	3	1	1	3	4	0
Tate, c	3	0	0	6	1	0
MacFayden, p	3

HELIANTHUS WINS IN BELMONT PARK FEATURE BY 3 LENGTHS

Spanish Play Winner at Chicago

Robertson and Fields Star With 2 Wins at New York.

Mrs. Sloan's Horse in Victory Over Masked Knight.

By ORLO ROBERTSON.

NEW YORK, June 2 (A.P.).—Two veteran jockeys, Alfred Robertson and George Fields, dominated the program at Belmont Park today, as Mrs. Dodge Sloan's Helianthus, favorite at 13 to 10, won the Maturity Stakes and $3,575.

Although each jockey rode two winners, Robertson had slightly the better of the argument for the day's honors as he also placed third with Miney Myerson in the sixth race, which attracted 29 2-year-old maidens.

Fields scored aboard Helianthus and Okapi, while Robertson formed his double with Microphone and Brandon Prince, both outsiders. Fields' two mounts were public choices.

Helianthus Runs Fast Mile.

In capturing the Maturity Stakes, Helianthus reeled off the mile in the fast time of 1:38 to defeat W. R. Coe's Masked Knight by three lengths, with William Ziegler, jr.'s veteran campaigner, Spinach, third. Masked Knight and Spinach were the two outsiders in the field of five that also included Curate and Pilate.

Spanish Play, a 4-year-old son of Spanish Prince II, kept a consistent turf record intact when he captured the mile feature at Washington Park.

Running the eight furlongs in 1:38 2-5, the runner-up to Mate in the 1931 Arlington Park classic, defeated Prince Atheling by two and one-half lengths with Pittsburgher third. Dr. Freeland, winner of the 1929 Preakness, was fourth and last.

WASHINGTON PARK ENTRIES

(Associated Press.)

FIRST RACE—Six furlongs; purse, $1,000; claiming; for 3-year-olds and upward.
1 *Aquaplane 110 | 11 *White Flame 110
2 Traffic Judge 108 | 12 Capt. Ed 108
3 *Best Man 110 | 13 Tombereau 115
4 All Hail 115 | 14 Town Limit 110
5 *Prince Volta 103 | 15 *Transgression 105
6 Take Off 115 | 16 Viba 103
7 Wise Advocate 108 | 17 Vonnie 108
8 Noelwood 108 | 18 Phaedale 103
9 *Tufinuf 110 | 19 *Plumage 105
10 Darwin 108 | 20 Panchio 115

SECOND RACE—Five furlongs; purse, $1,000; the Thornton; for 2-year-olds.
1 Liqueur 115 | 11 Whirling 110
2 Chuck B. 115 | 12 Ridgewise 111
3 Hildur Reck 111 | 13 Monk's Dude 110
4 Alma S. 105 | 14 Hernando 111
5 *Luke Connell 109 | 15 Campdore 112
6 Wayward Lad 108 | 16 Stroll Along 115
7 *Chief Daunt 108 | 17 Sid Lea 108
8 Dutch Uncle 108 | 18 Axia 112
9 *Capt. Weir 103 | 19 Sand Boot 108
10 Mr. Swift 108 | 20 *Epona 103

THIRD RACE—Six furlongs; purse, $1,000; claiming; for 3-year-olds and upward.
1 *Jessie Carey 105 | 11 Tony Joe 115
2 *Lanier 110 | 12 *Foolhardy 110
3 *Salisbury 110 | 13 *Angry 110
4 *Verity Ballot 98 | 14 Calgary Kay 115
5 *Sis Agnes 105 | 15 Checkerberry 115
6 *Sans Coin 98 | 16 Doris Jean 110
7 Shasta Tiger 115 | 17 Eighty Twenty 115
8 Scotl'd Beauty 103 | 18 Eskimo 115
9 West. Princess 110 | 19 Fervor 115
10 Estin 115 | 20 Hopefield 115

FOURTH RACE—Seven furlongs; purse, $1,000; allowances; the Graemere; for 3-year-olds and upward.
1 Sobieha 102 | 7 Dyak 107
2 Camp Boss 112 | 8 P'gy Lehmann 102
3 Riff Raff 112 | 9 War Glow 107
4 Barney Sexton 112 | 10 Evergold 107
5 Gala Flight 102 | 11 His Last 112
6 Sir Melton 107

FIFTH RACE—One mile and 70 yards; purse, $1,000; claiming; the Chicago Beach; for 3-year-olds and upward.
1 Ridgeview 110 | 6 Street Singer 115
2 Surfboard 115 | 7 The Choctaw 112
3 Portmanteau 112 | 8 B'ar Hunter 120
4 Impish 117 | 9 Bub McFarland 112
5 Tannery 115

SIXTH RACE—One and one-quarter miles; purse, $1,000; claiming; for 3-year-olds and upward.
1 Zevar 108 | 11 *The Show Off 110
2 Zahn 115 | 12 Winnie Jo 110
3 How Tiz 115 | 13 *Comet 110
4 *Ping Coates 110 | 14 *Crescent City 103
5 Cesare 115 | 15 *Homewood 110
6 Col. K. 115 | 16 *High Storm 110
7 Garrick 115 | 17 Respond 115
8 Gabbo 108 | 18 Coral Beach 115
9 Just Ormont 108 | 19 Jim Ormont 115
10 Rough Rider 108 | 20 *Freight Clerk 110

SEVENTH RACE—One and one-eighth miles; purse, $1,000; claiming; for 3-year-olds and upward.
1 Dodgson 115 | 7 *Last Attempt 103
2 *Chokoloskee 110 | 8 *Stone Martin 110
3 *Chene 105 | 9 Sunfire 115
4 *Worldly Lad 103 | 10 *Beekeeper 110
5 Englewood 110 | 11 Culloden 117
6 El Puma 108 | 12 Billy Champ 115
*Apprentice allowance claimed.
Weather, cloudy; track, good.

BAINBRIDGE ENTRIES.

(Associated Press.)

FIRST RACE—Six furlongs; purse, $500; claiming; for 3-year-olds and upward.
1 Lexington Lady 101 | 10 *Aurica 102
2 Daisy Buck 107 | 11 Hippias 116
3 Zachary 112 | 12 *Purple Robe 106
4 Magna Mater 105 | 13 Sam Cole 112
5 Orestes II 112 | 14 *Green Tie 102
6 *Burnam 111 | 15 Beau Ideal 112
7 Chero. Ridge 107 | 16 *Al Green 115
8 Thistle Duke 116 | 17 *Lucky Drift 106
9 Morvion 116 | 18 Beleveltornot 112

SECOND RACE—Six furlongs; purse, $500; claiming; for 3-year-olds and upward.
1 Anne L. 111 | 10 Tom Ward 116
2 Monk's Fox 105 | 11 *Zelka 102
3 The Nile 101 | 12 Don't Touch 106
4 Broompatch 105 | 13 Nat Weiss 110
5 Provid'ce Lass 101 | 14 Mercy B. 105
6 Blind Luck 116 | 15 Gulliver 112
7 Sweet Evelyn 111 | 16 *Northern Sir 101
8 Opossum 110 | 17 Red Lead 106
9 *R. K. Girl 106 | 18 *Tender Sneezer 111

THIRD RACE—Four and one-half furlongs; purse, $500; claiming; for 2-year-olds.
1 Bell Cap 109 | 10 Dark Star 106
2 *Manova 104 | 11 Sweeperman 109
3 Worthy's Pride 106 | 12 Principality 109
4 Strolling Time 106 | 13 *Shirley B. 101
5 *Science Hill 101 | 14 Great Girl 106
6 Parade Step 109 | 15 Hampton Court 109
7 Fur Fur 109 | 16 Sing Bet 109
8 Those's Girl 106 | 17 Billy Belt 109
9 *Ottie M. 101 | 18 Perfect Pal 109

FOURTH RACE—One and one-sixteenth miles; purse, $500; claiming; the Eddie Moran; for 4-year-olds and upward.
1 *Earfull 104 | 10 *Ultramarine 103
2 Pauline H. 108 | 11 Uncle Charley 113
3 White Knees 113 | 12 Curator 109
4 Inferno Lad 109 | 13 Ed Reese 109
5 *Herb Ashby 111 | 14 Smokestack 113
6 *Judas 104 | 15 Buddy Basil 113
7 *Arrowlike 99 | 16 Chorister 111
8 *Princess Dare 103 | 17 *Inca 104
9 Bright Flag 116 | 18 Brown Maid 104

FIFTH RACE—One and one-eighth miles; purse, $600; claiming; the Grant Withers; for 3-year-olds and upward.
1 Who Win 116 | 5 Allegretto 107
2 Little Toots 110 | 6 Commis. Dee 107
3 Updike 110 | 7 *Druggist 110
4 *Orloff 102 | 8 *Singing Kid 102

SIXTH RACE—Four and one-half furlongs; purse, $500; claiming; for 2-year-olds.
1 Sez You 106 | 10 *Daises Boy 104
2 Odd Star 109 | 11 Squak 109
3 Almadele 109 | 12 Parkersburg 109
4 Cherapp 109 | 13 Mrs. Walker 107
5 Nairel 106 | 14 Hague 109
6 Explode 106 | 15 Victorious 109
7 Greg Ormont 109 | 16 St. Vincent 109
8 Aurebon 106 | 17 Noah's Mary 101
9 Main Attack 106 | 18 Made 109

SEVENTH RACE—One and one-sixteenth miles; purse, $500; claiming; for 3-year-olds and upward.
1 Frank Hawley 109 | 10 *Woody Long 104
2 Golflex 111 | 11 Martha Long 108
3 Billie N. 108 | 12 *Thistle Dee 108
4 *Balzar 109 | 13 Bozo 113
5 Vacation 109 | 14 Griego 109
6 Advance Agent 109 | 15 As Fair 113
7 *Participate 108 | 16 Si Relief 113
8 Bashful Beau 109 | 17 Honeyman 113
9 *Sis Esther 103
*Apprentice allowance claimed.
Weather, cloudy; track, heavy.

LOANS
HORNING
South Washington, Va.
Diamonds—Watches—Jewelry
Take All Buses, 10th St. and Pa. Ave.

JOE AND ASBESTOS

(Watch Sunday's Post for New Secret Code) —By Ken Kling

Asbestos stabbed at two 20-to-1 shots yesterday but when the nags lost it proved that even the best of people make mistakes. The code horse was scratched due to the change of track conditions. In fact, that is probably the cause of the other Asbestos sleepers going wrong. The roll is now $51.44.

Washington Park Charts

Associated Press

Thursday, June 2, 1932.

WEATHER, CLOUDY. TRACK, GOOD.

FIRST RACE—Five furlongs. Purse, $1,000. For maiden 2-year-olds, colts and geldings. Start good. Won easily; place, driving. Went to post at 2:21. Off at 2:25½. Winner, Mrs. W. Crump's ch. c. (2), by My Play—Red Head. Trained by W. Crump. Value to winner, $750; second, $150; third, $75; fourth, $25. Time, 0:24, 0:48, 1:02.

Horses	Wgt.	Post	St.	¼	½	Str.	Fin.	Jockeys	Straight
HEAD PLAY	115	1	1	1^{1}	1^{1}	1^{1}	$1^{1½}$	Fisher	$1.25
MT. WASHINGTON	115	10	7	2^{1}	$2^{1½}$	2^{4}	2^{3}	Rose	5.73
DAUDET	115	12	12	$6^{1½}$	4^{h}	4^{2}	3^{4}	Fronk	20.31
SWEET FLAG	115	9	11	8^{h}	9^{2}	7^{h}	$4^{1½}$	Riley	20.31
VENNIE H.	115	8	9	7^{h}	7^{1}	6^{4}	5½	Gevins	9.16
BEAU CAVALIER	115	4	3	$3^{1½}$	3^{2}	3^{h}	6^{2}	Pool	20.27
DEMAGOGUE	115	5	4	$4^{1½}$	5^{2}	5^{h}	7^{2}	Pollard	*20.47
GLYNSON	115	7	8	$10^{1½}$	10^{1}	10^{4}	8^{2}	Laidley	208.10
FLYING D'S	115	11	10	9^{2}	8^{h}	8^{2}	9^{4}	J.Smith	*
OGEE	115	6	6	5^{h}	6^{h}	9^{2}	$10^{1¼}$	Burley	*
FETCH	115	2	2	12	12	12	11^{3}	Corbett	15.59
GETWRACK	115	3	5	11½	11½	$11^{1½}$	12	Critchfield	394.80

*Field.

Two-dollar mutuels paid—HEAD PLAY, $4.50, $2.82, $2.32; MT. WASHINGTON, $4.46, $2.98; DAUDET, $3.10.

HEAD PLAY, breaking from inside position, took a good lead at once and, racing well, was never headed, winning easily. MT. WASHINGTON raced into contention soon after the start and held on well. DAUDET, off slowly, made up much ground and was going gamely at finish. SWEET FLAG also closed well. DEMAGOGUE had some early speed. BEAU CAVALIER tired badly in stretch. The others were never serious contenders.

SECOND RACE—Six furlongs. Purse, $1,000; claiming. For 3-year-olds. Start good. Won driving; place, same. Went to post at 2:55. Off at 2:58. Winner, L. M. Severson's b. f. (3), by Folta—Envy. Trained by F. Rector. Value to winner, $750; second, $150; third, $75; fourth, $25. Time, 0:23, 0:47 4-5, 1:15.

Horses	Wgt.	Post	St.	¼	½	Str.	Fin.	Jockeys	Straight
VOLTMAID	100	5	5	3^{h}	2½	1^{1}	1¾	Martin	$3.90
MONK'S FIRST	105	6	6	5^{2}	5^{4}	5^{4}	2½	Salazar	15.90
FRENCH HONEY	99	4	3	2^{h}	4^{2}	3¼	3½	Fischer	3.99
JUDGE PRIMROSE	107	2	2	1^{1}	2^{1}	2^{1}	4¾	Arcaro	12.68
HIGH PROOF	107	7	1	4^{2}	$3^{1½}$	$4^{1½}$	5^{2}	Wright	1.25
CURMUDGEON	110	1	4	6^{2}	6^{3}	6^{4}	6^{3}	Meade	11.48
PAESANO	106½	3	7	7	7	7	7	Heinz	103.55

Two-dollar mutuels paid—VOLTMAID, $9.80, $6.64, $5.16; MONK'S FIRST, $14.78, $10.78; FRENCH HONEY, $4.44.

VOLTMAID was off more slowly than usual, but quickly raced into contention and getting through on the inside of JUDGE PRIMROSE approaching the stretch turn, took a short lead and held it to the end. MONK'S FIRST came to the outside in stretch and finished fast. FRENCH HONEY saved ground in the stretch to finish gamely. JUDGE PRIMROSE showed good early speed, but weakened in the run home. HIGH PROOF broke well and had no excuses, quitting under punishment in the stretch. Others were outrun.

THIRD RACE—Five furlongs. Purse, $1,000; claiming. For 2-year-old fillies. Start good. Won driving; place, same. Went to post at 3:27. Off at 3:29½. Winner, S. Peabody's b. f. (2), by Prince of Wales—Melting Star. Trained by R. McGarvey. Value to winner, $750; second, $150; third, $75; fourth, $25. Time, 0:24, 0:48 2-5, 1:02 1-5.

Horses	Wgt.	Post	St.	¼	½	Str.	Fin.	Jockeys	Straight
MISS MELODY	110	8	5	$4^{1½}$	2^{1}	$1^{1¼}$	1^{1}	Jones	$8.67
VOLTINA	109	7	7	5^{1}	4^{3}	2¼	2^{4}	Wright	14.58
NEXT CALL	112	2	9	8^{3}	6^{1}	5^{1}	3¼	Riley	*8.29
TERRY ROSE	107	4	2	1^{h}	1^{h}	3^{1}	4^{h}	Arcaro	4.84
MIGOSH	110	9	11	$2^{1½}$	5^{1}	7^{3}	5^{h}	Tilden	31.77
POLLY CRACKER	110	11	8	$10^{1½}$	10^{2}	9^{2}	6¼	Pollard	4.42
LILLIAN Z.	116	3	10	9¼	8^{2}	6½	7^{2}	Leyland	2.07
MOM'S POLLY	105	5	4	11^{2}	11^{2}	10^{4}	8^{2}	Neel	4.42
IXNAY	110	1	1	6^{1}	$7^{1½}$	8^{h}	9^{1}	Pool	9.50
GLADYS S.	110	6	6	3^{h}	$3^{1½}$	4^{2}	10^{2}	Cleland	*
SUNNINESS	112	12	12	12	12	11^{2}	11^{4}	Jones	*
SUNNY FLOWER	105	10	8	7^{h}	9½	11^{2}	12	Salazar	210.62

*Field.

Two-dollar mutuels paid—MISS MELODY, $19.34, $13.69, $12.52; VOLTINA, $16.76, $11.96; NEXT CALL, $17.60.

MISS MELODY, well up from start, went to the front after entering stretch and held her opposition safe thereafter. VOLTINA was never far from the pace, staged a game finish, but could not catch winner. NEXT CALL went well and finished gamely. TERRY ROSE dashed to the front soon after the start, but weakened in the stretch. GLADYS S. and MIGOSH showed some early speed. MOM'S POLLY and LILLIAN Z. were off slowly.

FOURTH RACE—One mile (chute). Purse, $1,000; claiming. For 3-year-olds and upward. Start poor. Won easily; place, driving. Went to post at 3:58. Off at 4:00. Winner, A. A. Baroni's b. m. (5), by Zev—Royalite. Trained by owner. Value to winner, $750; second, $150; third, $75; fourth, $25. Time, 0:24, 0:47 2-5, 1:13, 1:39 4-5.

Horses	Wgt.	Post	St.	¼	½	¾	Str.	Fin.	Jockeys	Straight
ZIDA	105	5	2	1^{h}	1^{1}	$1^{1½}$	1^{2}	1^{2}	Wright	$4.49
BLAST	115	11	9	9½	7^{h}	5^{4}	3^{h}	2^{ns}	Finnerty	4.43
JANE PACKARD	98	7	6	6^{1}	3^{1}	3^{1}	2^{2}	3^{4}	Neel	7.58
ANDORA	105	10	12	5½	5^{1}	4^{h}	4^{2}	4^{h}	Salazar	5.75
INHERITOR	110	6	3	7^{h}	$8^{1½}$	11^{1}	9^{2}	5^{1}	Saunders	13.28
FORT DEARBORN	110	2	11	12	12	10½	5^{3}	6^{2}	Fischer	8.15
OLD BILL	115	3	10	10^{5}	10^{2}	8^{1}	6½	7^{5}	Richard	22.13
TIGHT ROPE	103	4	7	11^{1}	11^{h}	12	10^{h}	8^{2}	Meade	*21.54
SIR SATIN	108	1	5	3^{h}	2^{h}	2^{h}	7^{h}	9^{2}	Jones	13.84
HAMILTON	115	12	1	4½	6^{h}	6^{h}	8^{1}	$10^{1½}$	Pool	8.54
PHANTASIME	105	9	4	2^{h}	4^{h}	7^{h}	$11^{1½}$	11^{4}	Arcaro	*
SWEEP PAST	110	8	8	8^{1}	$9^{1½}$	9^{h}	12	12	Martin	*

*Field.

Two-dollar mutuels paid—ZIDA, $10.98, $6.70, $4.04; BLAST, $6.44, $4.04; JANE PACKARD, $5.38.

ZIDA went to the front early and, opening up a good lead, increased her advantage entering stretch and was an easy winner. BLAST met with interference and when ANDORA attempted to wheel at the start, made up ground steadily on the outside to catch JANE PACKARD in the closing strides. JANE PACKARD was in close quarters around the far turn, but continued gamely. ANDORA attempted to wheel at the start, then dashed into a contending position, but was tiring at the end. INHERITOR and FORT DEARBORN were going well at the finish. SIR SATIN and HAMILTON tired badly.

FIFTH RACE—One mile (chute). Purse, $1,200; allowances. For 3-year-olds and upward. Start good. Won easily; place, driving. Went to post at 4:27. Off at 4:27. Winner, Knebelkamp & Morris' b c. (4), by Spanish Prince II—Anna Horton. Trained by C. E Gross. Value to winner, $850; second, $200; third, $100; fourth, $50. Time, 0:23, 0:46 2-5, 1:11, 1:38 2-5.

Horses	Wgt.	Post	St.	¼	½	¾	Str.	Fin.	Jockeys	Straight
SPANISH PLAY	112	4	1	1^{h}	3^{5}	3^{5}	$1^{1½}$	$1^{2½}$	Jones	$0.89
PR. ATHELING	112	2	4	4	4	4	4	2¾	McCrossen	9.26
PITTSBURGHER	112	3	3	2^{h}	2½	2^{h}	3^{h}	3^{ns}	Tilden	3.19
DR. FREELAND	112	1	4	3^{h}	1^{h}	1^{h}	2^{h}	4	Allen	3.88

Two-dollar mutuels paid—SPANISH PLAY, $3.78, $2.34, out; PRINCE ATHELING, $4.30, out; PITTSBURGHER, out.

SPANISH PLAY remained close to the pace on the outside to the stretch, then took command and, after cutting to the rail at midstretch, drew out to an easy win. PRINCE ATHELING was outrun to the stretch, then came fast on the outside to best the others. PITTSBURGHER followed the pace of DOCTOR FREELAND closely in the early running and was weakening slightly when he met with interference from the winner at midstretch. DOCTOR FREELAND got through an opening on the inside to take command after going an eighth and saved ground thereafter, but was in close quarters at midstretch and weakened in the final drive.

SIXTH RACE—Six furlongs. Purse, $1,000; allowances. For 3-year-olds. Start good. Won driving; place, same. Went to post at 4:56. Off at 5:01. Winner, Mrs. J. Marsch's br. f. (3), by Royal Canopy—Sunmella. Trained by P. Reuter. Value to winner, $750; second, $150; third, $75; fourth, $25. Time, 0:22 3-5, 0:47, 1:13 3-5.

Horses	Wgt.	Post	St.	¼	½	Str.	Fin.	Jockeys	Straight
PRINCESS CAMELIA	109	5	2	2^{3}	2^{h}	1^{h}	1^{h}	McCrossen	$4.43
PRINCE HOTSPUR	109	4	7	8^{1}	$7^{1½}$	3^{h}	2^{4}	Anderson	4.38
LADFIELD	109	2	3	3^{h}	3^{h}	5^{2}	3½	McAuliffe	2.31
I PASS	110	10	9	6^{h}	$5^{1½}$	6^{4}	4^{4}	Pool	17.42
VA CARRIENDO	109	1	1	1½	1^{h}	2^{2}	$5^{1½}$	Jones	22.84
BRAVE AND BOLD	110½	7	4	4^{h}	4^{h}	4^{h}	6^{4}	Allen	3.80
CAMP DOUGLAS	109	9	5	5^{1}	8^{3}	$7^{1½}$	7^{1}	Deprema	55.98
TEXAS KNIGHT	109	6	6	9^{2}	9½	9^{4}	8^{2}	J.Smith	23.08
DORNOCH	109	3	8	7½	6^{h}	8^{h}	$9^{2½}$	Guerra	37.07
RIVER LEE	109	8	10	10^{h}	$10^{1½}$	10^{2}	10^{10}	Critchfield	*161.07
BADMINTON	106	11	11	11	11	11	11	Tilden	*

*Field.

Two-dollar mutuels paid—PRINCESS CAMELIA, $10.86, $5.28, $3.18; RED HOTSPUR, $6.72, $3.90; LADFIELD, $2.54.

PRINCESS CAMELIA remained close to VA CARRIENDO in the early running and took command in the stretch to open up a good lead, but was under punishment in the final sixteenth to hold her advantage. PRINCE HOTSPUR was slightly outrun to the last quarter, then came fast and, after losing much ground on the stretch turn, closed in courageous fashion and was gaining on the winner. LADFIELD met with some interference after entering the stretch, but raced well to the end. I PASS made up ground and was going well at the finish. VA CARRIENDO and BRAVE AND BOLD tired.

SEVENTH RACE—One and one-eighth miles. Purse, $1,000; claiming. For 3-year-olds and upward, fillies and mares. Start good. Won driving; place, same. Went to post at 5:31. Off at 5:32. Winner, A. A. Baroni's ch. f. (4), by Stimulus—Blaze o' Gold. Trained by owner. Value to winner, $750; second, $150; third, $75; fourth, $25. Time, 0:25, 0:49 2-5, 1:15 3-5, 1:41 3-5, 1:55 2-5.

Horses	Wgt.	Post	St.	¼	½	¾	Str.	Fin.	Jockeys	Straight
WEE DROP	107	10	4	1^{h}	1^{1}	1^{2}	1^{1}	1^{nk}	Wright	$13.87
DONNA DEAR	105	4	6	5^{1}	3^{h}	3^{1}	2^{1}	2^{1}	Critchfield	6.73
MODERN TIMES	110	6	3	4^{h}	5½	5^{h}	3^{2}	$3^{2½}$	Neel	1.37
ANITA ORMONT	102	2	1	3^{h}	8^{h}	9^{2}	4½	4^{1}	Salazar	6.89
PEACE LADY	107	7	9	7^{1}	6^{h}	7^{h}	5^{2}	5^{3}	Arcaro	15.27
EVER FAITHFUL	105	5	5	9^{h}	7^{h}	$6^{1½}$	6^{2}	6^{2}	Jones	11.17
MAJEL	112	9	7	8^{h}	$9^{1½}$	8^{1}	7^{4}	7^{2}	J.Smith	5.84
QUICK SALE	105	8	10	11	10½	10^{2}	9^{2}	8^{4}	Martin	*169.44
NORMAHAL	112	1	2	$2^{1½}$	2^{h}	2^{h}	8^{2}	9^{4}	Pendergrass	51.66
LADY MESSENGER	112	3	11	10^{1}	4½	4^{1}	10^{2}	10^{2}	McAuliffe	*
OH YEAH	112	11	8	6^{h}	11	11	11	11	Deprema	147.79

*Field.

Two-dollar mutuels paid—WE DROP, $29.74, $14.48, $6.32; DONNA DEAR, $7.50, $3.68; MODERN TIMES, $2.52.

WEE DROP went to the front soon after the start and, racing gamely, drew out rounding the stretch turn and held DONNA DEAR at the finish. DONNA DEAR, never far from the pace, came gamely in the last quarter and was gaining on the winner. MODERN TIMES could not keep up with the leaders and had no excuses. ANITA ORMONT was going well at the finish. NORMAHAL had early speed. MAJEL was shuffled back to last place during the back stretch run and lost all chance.

BELMONT PARK ENTRIES.

(Associated Press.)

FIRST RACE—Five furlongs (Widener course); purse, $1,000; claiming; for 2-year-olds.
1 Dome 110 | 7 Eva B. 109
2 Lei 107 | 8 Axentea 109
3 Clare Lee 101 | 9 Sherekhan 107
4 *Jacob's Ladder 104 | 10 Saint Louis 109
5 Adorland 104 | 11 Help Me 109
6 Capt. Jerry 107

SECOND RACE—About 2½ miles (over brush); purse, $1,200 added; the Aiken Hunters' Steeplechase; for 5-year-olds and upward, hunters.
1 †Bandit 145 | 6 Hari Kari 160
2 Land Boy 177 | 7 Brown Ruler 158
3 Coral Reef II 158 | 8 Devilkin 177
4 †Fairy Girl 148 | 9 Khyber Pass 153
5 Moholi 172 | 10 Ladala 145

THIRD RACE—One mile; purse, $1,000; claiming; the Eastport; for 3-year-olds and upward.
1 *Charon 110 | 9 *Blue Blitzen 105
2 Glendair 110 | 10 *Peacock Alley 105
3 Zangwill 105 | 11 Elcidio 115
4 Lansquenet 115 | 12 Flam'g Mamie 106
5 *Bob Shannon 110 | 13 Austerlitz II 110
6 Sultry 106 | 14 Bounding Deep 115
7 *All Columbia 106 | 15 Wolf Run 115
8 *Eager Play 110

FOURTH RACE—One mile; purse, $1,200 added; the Minerva Handicap; for 3-year-olds and upward, mares.
1 Risque 126 | 4 Sheltered 100
2 Delicacy 107 | 5 Flag Trick 108
3 Dark Charmer 98

FIFTH RACE—Five furlongs (Widener course); purse, $1,000; condition; the Dew Drop; for 2-year-old maidens.
1 Resurrection 115 | 8 Hedric 115
2 Stealingaway 115 | 9 Get Ready 115
3 Marvan 115 | 10 Pulis 115
4 Crown's Glory 115 | 11 Octarero 115
5 Keep Out 115 | 12 Royal Guard 115
6 Dynastic 115 | 13 Crapshooter 115
7 Bold Liver 115

SIXTH RACE—Seven furlongs; purse, $1,000; claiming; the Bellaire; for 3-year-olds and upward.
1 Gambal 105 | 5 *Renaissance 104
2 *Panax 104 | 6 Judge Schilling 112
3 Blind Bowboy 112 | 7 *Despoil 100
4 *Pending 100
*5 lbs. apprentice allowance claimed.
†5 lbs. claimed for rider.
Weather, cloudy; track, fast.

KINGS PARK ENTRIES.

(Associated Press.)

FIRST RACE—Four furlongs; purse, $400; claiming; for 2-year-olds.
1 Fair Easter 105 | 10 Sorcery 108
2 Light Action 105 | 11 Bullet Path 108
3 Tee Off 108 | 12 Black Flash 107
4 White Bud 105 | 13 Skitter 108
5 Wanderoo 116 | 14 ‡Done For 108
6 Omarcano 108 | 15 Maechute 108
7 Land Girl 98 | 16 Maeone 108
8 †Sweet Bonny 105 | 17 †Luke Rose 108
9 High Jump 108 | 18 ‡Mast Man 108
†J. E. Mason entry.
‡Millwood Stable entry.

SECOND RACE—Six furlongs; purse, $400; claiming; for 3-year-olds and upward.
1 American Born 114 | 10 *Trifle 104
2 *Reg. Broom 104 | 11 Fk. Grossman 104
3 Glory B. 109 | 12 Spring Bud 113
4 *Deserve 99 | 13 *Prin. Ronald 119
5 Bounder 114 | 14 *Blanchette 104
6 Vernon 114 | 15 Cloirado 108
7 Madge's Fellow 113 | 16 Hal Dale 114
8 Fateful 109 | 17 Winsome 109
9 Talky 114 | 18 Suranto 99

THIRD RACE—Six and one-half furlongs; purse, $400; claiming; for 3-year-olds and upward.
1 Princess Italia 105 | 10 Shandygaff 111
2 Probate 106 | 11 Silver Canopy 111
3 *John Robert 106 | 12 Red Blaze 111
4 Simon Kenton 111 | 13 Rockaphine 111
5 Indian Witch 106 | 14 Venarock 106
6 Gate Boy 111 | 15 The Abbott 111
7 *Sobra 101 | 16 Rosemarie B. 106
8 Vendee 109 | 17 Crossbones 111
9 Itso 111 | 18 Tuscan Knight 114

FOURTH RACE—About 5½ furlongs; purse, $400; claiming; for 3-year-olds and upward (Canadian foaled).
1 Princely Pal 106 | 7 *Retainer 114
2 Magna Charta 119 | 8 Foggy Dew 106
3 Oat Box 108 | 9 *Haplite 114
4 Rose Spot 106 | 10 *Buddy Felix 109
5 Bon Entente 108 | 11 Airport 114
6 Rockealon 109

FIFTH RACE—Six and one-half furlongs; purse, $500; claiming; the West Mount Handicap; for 3-year-olds and upward.
1 Noon Play 102 | 5 Prince Peter 95
2 Fair Anita 112 | 6 Miss Avondale 100
3 Anoka 110 | 7 Your Flag 114
4 Black Vim 106

SIXTH RACE—One and one-eighth miles; purse, $400; claiming; for 4-year-olds and upward.
1 Calzona 103 | 8 McKim 108
2 Cano 105 | 9 Fair Margery 100
3 *Torrito 105 | 10 Whooptedoo 103
4 Tom Ormont 108 | 11 Queen Towton 102
5 First Edition 100 | 12 Saturday Night 105
6 Peter Prim 105 | 13 Quadroon 105
7 West Point 108 | 14 Floss 100

SEVENTH RACE—One mile; purse, $400; claiming; for 4-year-olds and upward.
1 Sidney G. 109 | 6 Rubberneck 106
2 Albert Blanton 116 | 7 Gabrielle 111
3 Span 99 | 8 *Visionary 104
4 Brick Kiln 116 | 9 Disapproved 116
5 Mutual Friend 116
*Apprentice allowance claimed.
Weather, clear; track, fast.

BAINBRIDGE RESULTS.

(Associated Press.)

FIRST—Six furlongs; purse, $500; claiming; for 3-year-olds and upward.
Friar, 113 (Horvath) 7.40 4.60 3.20
Baked Alaska, 118 (South) 5.80 3.40
Miss Peggy, 103 (Clemons) 2.80
Marabou, Princess Elsie, Borealis, Storm Angel and Celidon also ran. Time, 1:16.

SECOND—Four and one-half furlongs; purse, $600; claiming; for 2-year-olds.
Doris B., 109 (Boganowski) 8.20 4.00 2.60
All Forlorn, 104 (J. Lane) 3.60 2.60
*Never Quit, 107 (Harrison) 3.20
*Scoba France, Mike Reynolds, Lady Trust, Representative, Nutting, Fountain, Miss Frisky, *Sammy Tuck and Sudie B. also ran. Time, 0:56.
*Field.

THIRD—One mile; purse, $500; claiming; for 3-year-olds and upward.
Watchgirl, 105 (Nertney) 8.20 5.00 3.40
Francock, 105 (Unkraut) 17.60 9.40
Jargon, 99 (Lane) 3.40
Elkhart, Sky High, Imperial Air, Jack Murphy and Mount Logan also ran. Time, 1:44.

FOURTH—One mile and 70 yards; purse, $500; claiming; for 3-year-olds.
St. Nazaire, 105 (J.Haupt) 27.20 10.20 6.60
Drury, 111 (Boganowski) 5.60 4.40
Marcelet, 107 (Horvath) 4.00
Pretti Sing, Zembla, *All Luck, Vanity Case, Prince Reno, *Cousin Rogers, St. Mica, Discobolus and *Red Shadow also ran. Time, 1:47 4-5.
*Field.

FIFTH—Six furlongs; purse, $600; claiming; for 3-year-olds and upward.
Green Wave, 106 (Simpson) 19.40 6.60 3.60
Zean, 106 (West) 5.80 3.60
Dick Morris, 110 (Kern) 2.80
Dry Nation, Porgie, Penchant, Croonins also ran. Time, 1:14 2-5.

SIXTH—One mile and 70 yards; purse, $600; claiming; for 4-year-olds and upward.
Madelon, 106 (G South) 5.60 3.80 2.60
Black Patricia, 108 (Thomas) 4.20 2.60
Fair Manna, 111 (Harrison) 3.40
Evelyn L., Fair Metal, Norias, Balthasar, Greenwald also ran. Time, 1:46 3-5.

SEVENTH—One mile; purse, $500; claiming; for 3-year-olds and upward.
Hasola, 102 (Boganowski) 8.00 4.60 3.40
None Nicer, 100 (Lane) 15.00 5.20
Sir John K., 110 (May) 3.60
Brimsey, Diddy Riddy, Potent, William J., Jayee, Loop and Reform also ran. Time, 1:43 3-5.

AT THE POST

with Bill Bennings

DEAR MIKE: WASHINGTON PARK.

If you see Al, tell him I took a beating yesterday. It was tough pickens. Not only was outhorsed but was outjockeyed. Every race was won by a boy whom I failed to include on my preferred list. However, scratches riddled my line-up. In one case, I was scratched out of a race. At other tracks, I had Okapi and Disapproved to win—and they did the trick. So much for the At the Post-mortems.

At other courses today, I'm recommending: Marvan, Delicacy, Pending, Horatia, Ultramarine, Fair Jack, Rustic Cuba. BILL.

FIRST RACE—BEST MAN appears to be the best horse in this opening sprint. Gets in well and has a good post position. TOMBEREAU, one that is fresh and has worked well, for second. TOWN LIMIT looks like third best.

SECOND RACE—LIQUEUR breaks from the rail in this group of juveniles and needs only to run back to that recent race to take the long end of the purse. If the top one misses, I look for STROLL ALONG to be there to gather it all. This one was impressive in Maryland. CHIEF DAUNT for third.

THIRD RACE—Giving FERVOR one more chance, providing he can get in the race. Can't believe this fellow has dropped his class entirely. ANGRY'S recent effort was a sweet one and should be second. SIS AGNES is a keen sprinter on occasions.

FOURTH RACE—CAMP BOSS has shown a neat turn of speed and can be expected to show this field a thing or two. DYAK is another consistent one. WAR GLOW'S last was disappointing. If that performance was untrue, he is the dangerous one in this test.

FIFTH RACE—The combination of B'AR HUNTER and Jockey Jimmy Smith have fooled me consistently since I picked them in two races in Maryland. Despite the fact that B'AR HUNTER must tote 120 pounds today I'm putting the Bradley star on top. Heretofore a front runner, this one came from behind to take the last. SURF BOARD may have one of his good races in his system. TANNERY for the show end.

SIXTH RACE—GABBO has worked in rapid-fire time for this contest and I expect a set of brackets to result. HIGH STORM is dangerous with that last one under his belt. FREIGHT CLERK has a way of getting in the money.

SEVENTH RACE—STONE MARTIN, with a steadying impost of 110 pounds, is my choice in the finale. SUN FIRE will carry a lot of the dough and so will CHOKOLOSHEE, insuring a sizable figure for the top fellow if he can get home.

THORNCLIFFE ENTRIES.

(Associated Press.)

FIRST RACE—Four and one-half furlongs; purse, $1,000; the Leaside; for 2-year-olds (Canadian foaled).
1 †Spot Crest 110 | 8 Pensweep 118
2 Fair Broom 110 | 9 Hidden City 115
3 ‡Phar Crest 113 | 10 Tricky's Son 113
4 Heap Good 110 | 11 Mestallup 110
5 All Roses 110 | 12 †Happy Hopes 115
6 Match Girl 110 | 13 †Rompridge 116
7 ‡L'Erable 113 | 14 ‡Hollandaise 110
†R. S. McLaughlin entry.
‡J. Cattarinach entry.
§J. P. White entry.

SECOND RACE—Five furlongs; purse, $900; the Sunnyside; for 2-year-olds.
1 †Dr. Yates 110 | 7 New Sun 118
2 Flamborough 118 | 8 Rustic Cuba 118
3 †Scotch Bl'som 110 | 9 J. Davenport 115
4 Downfall 113 | 10 †Lady Chase 110
5 Gamma Delta 113 | 11 Toytown 115
6 Lunet 110 | 12 Parade Rest 118
†Mrs. C. V. Wingfield and William Garth entry and Tranquillity Farm entry.

THIRD RACE—Six furlongs; purse, $900; the Hearts of Oak; claiming; for 3-year-olds and upward (Canadian foaled).
1 Golader 113 | 10 Pelorus 113
2 Fatal Gift 110 | 11 D. McCrimmon 100
3 *Flower's Bowl 106 | 12 Pandorus 113
4 *Old Angler 95 | 13 Miss Gormley 103
5 Margie Moon 111 | 14 Tout Feu 113
6 Royal Guest 106 | 15 Nancy Crest 106
7 Roche d'Or 113 | 16 Tabson 106
8 Gev 98 | 17 Mythical Lore 111
9 Irish Davy 110 | 18 Evanette 111

FOURTH RACE—Six furlongs; purse, $1,200; the United Empire Handicap; for 3-year-olds and upward.
1 The Afghan 99 | 5 Solace 118
2 Fair Jack 106 | 6 †Hey There 94
3 Westy's Junior 105 | 7 †Magnifico 120
4 Sister Zoe 106
†C. V. Whitney entry.

FIFTH RACE—One and one-sixteenth miles; purse, $2,500 added; the Prince of Wales Plate; for 3-year-olds (Canadian foaled).
1 Queensway 113 | 5 ‡Fly Fisher 112
2 †Lord Rockville 112 | 6 Easter Dandy 112
3 †Shady Well 110 | 7 ‡King O'Connor 112
4 Easter Hatter 115
†Seagram Stable entry.
‡R. H. New entry.

SIXTH RACE—One and one-eighth miles; purse, $1,000; the Martimas; claiming; for 4-year-olds and upward.
1 *Lindsay 101 | 7 Prin. Attention 109
2 Vimont 112 | 8 *Berber 106
3 Starb'd Light 111 | 9 Fetish 113
4 Fire God 109 | 10 *The Marquise 102
5 Bide a Wee 109 | 11 Wrackell 113
6 St. Tuscan 112

SEVENTH RACE—One and one-sixteenth miles; purse, $800; claiming; the Anemer; for 3-year-olds.
1 Popcorn 107 | 10 Bokie B. 102
2 Huraway 109 | 11 Suneur 106
3 Indian Dance 107 | 12 Tuffy G. 109
4 Howee 107 | 13 Trundle 102
5 Flying Atom 104 | 14 Dark Altos 102
6 †Plain Ben 106 | 15 Miss Pandora 104
7 †Button Up 102 | 16 Rustic Flirt 102
8 *Spanfair 101 | 17 *Gavola 101
9 Horatia 104 | 18 On Leave 104
†A. Hullcoat and A. C. Bostwick entry.
*Apprentice allowance claimed.
Weather, cloudy; track, fast.

Epsom Derby Victor Of 1931 Is Beaten

Epsom Downs, England, June 2 (A. P.).—Cameronian, J. A. Dewar's crack colt which won the 2,000 guineas and the Derby last year, was beaten by about half a length in the Coronation Cup today, feature of the post-Derby day program.

Mrs. Arthur James' 5-year-old colt, Salmon Leap, won the race by a head from Marcel Boussac's 4-year-old Goyecas, with Cameronian another head back.

Cameronian and Salmon Leap were joint favorites at 7 to 2.

Eight horses ran the mile and a half for the gold cup and stakes of about $4,000.

BELMONT PARK RESULTS.

(Associated Press.)

FIRST—One and one-eighth miles; purse, $1,000; claiming; 3-year-olds and upward.
Bran. Prince, 108 (Rob'son) 15-1 6-1 3-1
Robrack, 115 (Horn) 5-2 6-5
Westko, 110 (Gilbert) 8-5
Bill Kennedy, Easy, Minster Bell, Lightview, Epoch, At Random, Clearaway, Wild West, Light Breeze, Backfire, Dextro, Sara Burdon, Blue Darter, Winning Heart also ran. Time, 1:51 3-5.

SECOND—Five furlongs (Widener course); purse, $1,000, conditions; 2-year-olds.
Okapi, 111 (Fields) 6-5 1-2 1-4
Cutie Face, 108 (Coucci) 5-2 7-5
Bronze Saint, 108 (James) 2-1
Interim, Big Leaguer, Carry the News, Marooned, Aladdin's Dream, Three Daggers, Character also ran. Time, 0:58 2-5.

THIRD—Six furlongs; purse, $1,200, added; 3-year-olds and upward.
Microphone, 110 (Robertson) 7-1 2-1 4-5
Panetian, 123 (Workman) 1-2 1-4
Morsel, 104 (Coucci) 3-5
Finite, Footmark also ran. Time, 1:11 2-5.

FOURTH—One mile; purse, $2,500 added; Maturity Stakes; 3-year-olds and upward.
Helianthus, 112 (Fields) 13-10 9-20 Out
Masked Knight, 107 (Knapp) 3-1 6-5
Spinach, 112 (Watters) 6-5
Curate, *Pilate also ran. Time, 1:38.
*Added starter.

FIFTH—One mile; purse, $1,000; claiming; 3-year-olds.
Laura Gal, 100 (Mills) 10-1 4-1 2-1
Action, 110 (Knapp) 5-2 6-5
Dexterity, 102 (Coucci) 1-2
Cheriton, Merry Fox, Phantom Legion, Cheela, Brigheen, Portam, Tryandagain, Mammy Singer, Macac, Sheltered also ran. Time, 1:38.

SIXTH—Four and a half furlongs; purse, $1,000; claiming; 2-year-old maidens.
Filter, 111 (Beishak) 5-1 2-1 6-5
All Ablaze, 104 (Gilbert) 5-2 6-5
Miney Myersom 109 (Robertson) 4-1
Revonah, Nutlet, Air Gun, Debit, Postponement, Feudal Lord, Center Lane, Marse Chan, †Carte Blanche, Bel Ora, Merriman C., Bonnie Cain, Renounce, †Good Fairy, Tellantell, Bolilee, Egotist, Eriaccod, Park, Dorsays, Newton Belle, Statecraft, Gulfelano, Heart Break, Pace and Chief Almgren also ran. Time, 0:53.
†Trainer P. M. Walker entry.

LOANS
Diamonds, Watches, Jewelry, &c.
ROSSLYN LOAN CO.
Rosslyn, Va. Interest 2% and 3%.

KINGS PARK RESULTS.

(Associated Press.)

FIRST—Six furlongs; purse, $400; for 3-year-olds and upward; maidens; claiming.
Sweeping Hour, 101 (Kelhover) 13.95 6.65 3.00
Rita Ann, 101 (Erwin) 3.90 3.20
Little Jay, 110 (Hay) 6.65
Vesper Star, Chatham Queen, Lady's Baggage, Agnes N., Suggestion, Evelyn B., Williford also ran. Time, 1:15 3-5.

SECOND—Six and one-half furlongs; purse, $400; for 3-year-olds and upward; claiming.
Hat Brush, 114 (Cooper) 3.50 3.00 2.30
Kauri, 99 (Mirault) 8.90 3.65
Appellate, 114 (Lang) 2.60
Hattie Beth, Mad Stretch, Thundershine, Saturday Night, Jap Lac, Prince Babe, Amourette also ran. Time, 1:22 3-5.

THIRD—About 5½ furlongs; purse, $400; for 3-year-olds and upward; claiming.
Bold Robin, 113 (May) 6.80 4.10 2.85
Ella Rufus, 100 (Mireault) 5.90 3.65
Red Grange, 113 (Cooper) 2.75
Sometime, Stylish Mack, Miss Avondale, Justa Queen, Iron Master, Athlone Lass and Morover also ran. Time, 1:06 4-5.

FOURTH—About 5½ furlongs; purse, $400; for 3-year-olds and upward; Canadian foaled; claiming.
Lucky Stone, 100 (Erwin) 7.05 3.55 2.40
Princess Pat Coventry, 108 (Feeney) 2.65 2.15
Optical, 113 (Mirault) 2.30
Mananna, Sir Bonifac, Airport, Bonnet Piece, Rockealon, Fair Progress and Princely Pal also ran. Time, 1:08 2-5.

FIFTH—Six furlongs; purse, $400; for 3-year-olds and upward; claiming.
Noon Play, 118 (Cooper) 5.15 3.15 2.55
Eleusagon, 106 (Paradise) 3.65 4.20
Monnie, 113 (Finley) 3.00
Cyrano, Orkin, Golden Fairy, Crossbones and Mental also ran. Time, 1:14 4-5.

SIXTH—One mile and 50 yards; purse, $400; for 3-year-olds; claiming.
Golden Sandals, 103 (Cooper) 4.60 3.15 2.30
Patangon, 103 (Fellows) 6.55 2.95
Wacam, 105 (Feeney) 2.30
Dame de Coeur, Bad News, Fair Arrow and Fair Winner also ran. Time, 1:45 4-5.

SEVENTH—Seven furlongs; purse, $400; claiming; for 4-year-olds and upward.
Disapproved, 116 (Watson) 6.80 3.75 3.10
Quadroon, 106 (Dupuy) 4.00 2.40
Stretcher, 106 (O'Hara) 5.10
Floss, Queen Towton, Sidney G., Rock Crusher, High Player, Sugarland, Goeland also ran. Time, 1:28 1-5.

THORNCLIFFE RESULTS.

(Associated Press.)

FIRST—Five furlongs; purse, $900; claiming; for 2-year-olds.
Donald Lad, 107 (Tremayne) 10.90 7.20 5.85
Stambul, 110 (Quackenbush) 28.60 10.00
Bald Crest, 108 (Ralls) 4.70
Archwood, Joe Macaw, *Lonesome Glory, Deepie, *Busy Ike, *Sixty Ninth, Dark War, Sinner and Gallic also ran. Time, 1:01 1-5. *Field.

SECOND—Six furlongs; purse, $800; claiming; for 3-year-olds and upward; maidens.
Tetra Khan, 110 (Phillips) 5.40 4.00 2.95
Donya, 103 (Mattioli) 3.80 3.60
Clarry, 100 (Madely) 5.50
Six Bits, Muskadeen, Larry Damm, Box Office, Marteau, *Lute, *Western Beau, *Snitch and Mazyniata also ran. Time, 1:14 3-5. *Field.

THIRD—Seven furlongs; purse, $1,000; claiming; for 3-year-olds and upward; Canadian foaled.
Kirkland Post, 101 (Osborne) 47.50 21.10 13.80
Toe Dance, 106 (E. Pator) 6.20 4.00
*Charlie Whittier, 108 (Louman) 4.00
Kitling, Step Off, Rampered Pet, *Collarvictoria, Freethinker, Roseman, Chivalrous, Santa Crest and *Poppin Cracker also ran. Time, 1:27 4-5. *Field.

FOURTH—Six furlongs; purse, $1,000; claiming; for 3-year-olds and upward.
Cuchulain, 112 (F. Mann) 62.55 22.70 8.70
Pennate, 113 (E. Barnes) 3.80 3.15
Guilder, 116 (Louman) 5.50
Princeton, Mexico, Big Blow, Dark Celt, *Master Star, Bushman, Common, *Gobi and *Greylock also ran. Time, 1:12 3-5. *Field.

FIFTH—One and one-sixteenth miles; purse, $1,000; allowances; for 3-year-olds.
Banderlog, 104 (Battista) 16.05 7.90 4.80
Louis Merryman, 107 (Magner) 4.95 4.20
Chosen Pal, 104 (O'Malley) 3.80
Blue Arab, Happen and Ward-in-Chancery also ran. Time, 1:47.

SIXTH—One and one-sixteenth miles; purse, $800; claiming; for 3-year-olds and upward.
Glee Club, 108 (E Pator) 21.25 7.85 5.60
Monocle, 106 (Louman) 5.40 3.70
On Leave, 100 (Phillips) 4.50
*Frank Crowley, Gold Mint, Friendly Ways, *Upset Lad, *Branch, Sudden, Fair Thorn, Star and Poison Ivy also ran. Time, 1:48 2-5. *Field.

SEVENTH—One and one-sixteenth miles; purse, $800; claiming; for 3-year-olds and upward.
Baltimore, 110 (Louman) 20.35 8.10 5.70
Fair Dawn, 109 (Mattioli) 4.60 3.30
Wrack Royal, 106 (Phillips) 4.70
Wandering Gold, Hold, Daddy Nelson, My No, Dolly Dee, *My Kitty, *Oscar, *Buford and Bold Bendigo also ran. Time, 1:47 4-5. *Field.

RACING SELECTIONS

KINGS PARK.
(For fast track.)
1—Black Flash, Sorcery, Mast Man.
2—Talky, Regular Broom, Bounder.
3—Shandygaff, Crossbones, Tuscan Knight.
4—Air Port, Princely Pal, Retainer.
5—Anoka, Fair Anita, Your Flag.
6—Horrito, First Edition, Calzona.
7—Brick Kiln, Albert Blanton, Rubberneck.
Best bet—Anoka.
—Louisville Times (A.P.).

BELMONT PARK.
(For fast track.)
1—Dome, Captain Jerry, Lei.
2—Brown Ruler, Devilkin, Land Boy.
3—Charon, Bounding Deep, Bob Shannon.
4—Risque, Delicacy, Dark Charmer.
5—No selections.
6—Blind Bowboy, Renaissance, Judge Schilling.
Best bet—Risque.
—Louisville Times (A.P.).

THORNCLIFFE.
(For fast track.)
1—Pensweep; McLaughlin entry, Heap Good.
2—Towtown, Downfall, Flamborough.
3—Pandorous, Tout Feu, Fatal Gift.
4—Magnifico, Fair Jack, Solace.
5—Shady Well, Eastern Hatter, Queensway.
6—Fetish, The Marquise, Princely Attention.
7—Popcorn, Howee, Suneur.
Best bet—Magnifico.
—Louisville Times (A.P.).

BAINBRIDGE.
(For heavy track.)
1—Al Green, Orestes II, Lucky Drift.
2—Broompatch, Monks Fox, Sweet Evelyn.
3—Principality, Strolling Time, Dark Star.
4—Herb Ashby, Arrowlike, Ultramarine.
5—Little Toots, Orloff, Who Win.
6—Victorious, Daises Boy, Parkersburg.
7—Bozo, Thistle Dee, As Fair.
Best bet—Al Green.
—Louisville Times (A.P.).

BUICK OWNERS

The POST OFFICE DEPARTMENT

having leased our building at 1220 19th St. N. W.

our Parts and Service department will, on and after June 6, be located

At 1015 14th St. N. W.

where sales and service will be combined under one roof.

Stanley H. Horner, Inc.
Downtown Buick Dealer
1015 14th St. N.W. NAt. 5800

THE POST'S CONSENSUS AT WASHINGTON PARK

The following consensus has been compiled by The Post from the selections of the leading handicappers of the turf. The figures show how the selections were rated.

CONSENSUS OF LEADING HANDICAPPERS

First race	Second race	Third race	Fourth race	Fifth race	Sixth race	Seventh race
Tombereau (27)	Liqueur (34)	Angry (27)	Dyak (26)	B'ar Hunter (33)	High Storm (19)	Sun Fire (25)
Best Man (21)	Chief Daunt (15)	Sis Agnes (12)	Camp Boss (21)	Tannery (17)	Gabbo (16)	Chokoloskee (21)
Town Limit (9)	Stroll Along (7)	Fervor (11)	War Glow (16)	Surf Board (11)	Cesare (14)	Stone Martin (11)

BENNINGS, WASHINGTON POST

Best Man	Liqueur	Fervor	Camp Boss	B'ar Hunter	Gabbo	Stone Martin
Tombereau	Stroll Along	Angry	Dyak	Surf Board	High Storm	Sun Fire
Town Limit	Chief Daunt	Sis Agnes	War Glow	Tannery	Freight Clerk	Chokoloskee

LOUISVILLE TIMES, ASSOCIATED PRESS

Town Limit	Liqueur	Fervor	Sir Melton	B'ar Hunter	Zevar	Sun Fire
Tombereau	Stroll Along	Calgary Kay	Dyak	Portmanteau	High Storm	Culloden
All Hail	Chuck B.	Sis Agnes	War Glow	Tannery	Gabbo	Chene

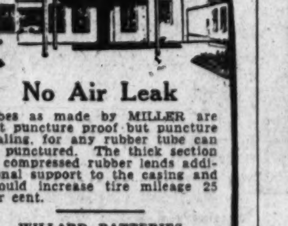

No Air Leak
tubes as made by MILLER are not puncture proof but puncture sealing, for any rubber tube can be punctured. The thick section of compressed rubber lends additional support to the casing and should increase tire mileage 25 per cent.
WILLARD BATTERIES
Quick Starts and Many of Them
WASHINGTON BATTERY CO.
1146-19th ST. N W at M ST.

Just take a nice easy swing and let the ball do the work
HOL-HI CONSTRUCTION
All the distance you want built right into the ball ... The secret? ... Super compression, due *partly* to tighter machine winding, possible because only rubber thread of *purest* para can be stretched so far without snapping ; ; ; and due *partly* to Wilson's Thermo-Pressure fabricating process.

Play HOL-HI by Wilson
Price 75c each
$8.00 a dozen
Dimple or mesh
"the Ball that takes the Grunt out of Golf."

MRS. HAYNES BEATEN IN UPSET

Mid-Atlantic Champ Loses 2d Match

Bows to Mrs. Hurst, 2 Down, in Maryland Event.

Mrs. Meckley Is Sole D. C. Survivor in Title Tourney.

Special to The Washington Post.

BALTIMORE, Md., June 2.—Young Mrs. W. B. Hurst, jr., of Elkridge, upset the dope in the Maryland women's golf championship at Elkridge today when she eliminated Mrs. J. Marvin Haynes, of Washington, Middle Atlantic champion, in the second round of the championship flight.

With Mrs. Haynes out of the running, Mrs. Betty P. Meckley, of Indian Spring, is the lone hope from the District of Columbia in the ranks. Mrs. Meckley triumphed over Mrs. Paul Darrington, Rodgers Forge, 4 and 2.

Mrs. Darrington gave Mrs. Meckley a real battle for 12 holes. The Washington player's superior iron work, however, prevailed at the crucial stages and she won the fourteenth, fifteenth and sixteenth in a row to clinch the match.

Mrs. Haynes Gains Early Lead.

Mrs. Haynes started out as if she would make short work of her opponent by winning the first hole with a par 5. Mrs. Hurst followed with a birdie at the second, won the third with a 4 when Mrs. Haynes missed her putt and never was threatened thereafter.

Mrs. Hurst had a lead of 3 up at the turn and increased this to 4 at the twelfth when Mrs. Haynes was short with her approach. Long putting played a prominent part in Mrs. Hurst's triumph of 2 up.

Mrs. Meckley will play Mrs. Hurst at 10:05 a. m. tomorrow in the semifinals. The other semifinal match will bring together Mrs. E. Boyd Morrow, of Elkridge, who has been picked by followers of the sport as the probable winner, and Mrs. W. Fairfield Peterson, also of Elkridge.

In first flight consolations today, Mrs. Stephen Colladay, of Columbia, defeated Miss Gladys Greiner, Baltimore Country Club, 3 and 2. At 10:10 tomorrow the former will oppose Miss Mabel Whiteley, Elkridge.

Departmental Golf Draws 165 Players

Annual Tourney Schedule Monday and Tuesday at Kenwood Club.

The annual tournament of the Interdepartmental Golf League, to be played next Monday and Tuesday on the course of the Kenwood Club, will attract a field of 165 representing practically all the governmental departments, commissions and bureaus. Competition will be 36 holes, medal play, handicap allowance, and there will be numerous prizes for low gross and low net scores. Pairings and times of play for the two days are as follows:

MONDAY.

8, L. H. Strong (12), Agr.; C. C. Heath (14), Pat. Off.; W. C. Lawrence (13), G. P. O. 8:06, F. C. Olmstead (14), Standards; H. E. Watson (12), Treas.; E. Beard (14), P. O. 8:10, C. W. Buehm (15), Pat. Off.; R. M. Roudabush (15), Agr.; W. M. Flannery (15), Interior. 8:15, G. C. Berry (15), Treas.; Underlein (15), G. P. O.; J. M. Palmer (15), Agr. 8:20, E. Meade (16), G. P. O.; L. Nelson (16), Vet. Adm.; R. W. Treasure (16), C. C. 8:25, M. C. Trowbridge (16), C. C.; E. T. Dunlap (17), Treas.; A. B. Schneider (16), G.P.O.

8:30, E. L. Cogan (12), Interior; F. M. Gerardi (17), Vet Adm.; William Middleton (14), Agr. 8:35, R. Lewis (14), Treas.; F. Walsh (15), Agri.; Lieut. Col. J. H. Burns (16), War. 8:40, Frederegast (7), Standards; J. B. Robertson (12), P. O.; H. P. Nell (8), Treas. 8:45, Maj. Dagley (9), War; Lee Pas (10), Vet. Adm.; Jo Lee (12), Justice. 8:50, Lieut. M. Brown (12), I. C. C.; E. M. Ford (12), Justice; R. A. Bishop (12), Vet. Adm. 8:55, F. M. Casey (12), Agr.; William C. Davis (12), Justice; W. H. White (12), Agr.

9, Seth W. Richardson (12) Justice; C. M. Whitman (12), Pat. Off.; Capt. James Poestenkill (9), War. 9:05, A. Belle (6), War; J. R. Miller (5), Treas.; F. E. Early (7), I. C. C. 9:10, F. S. Balliff (18), Standards; Jones (19), Treas.; Dr. O. G. Storm (18), War. 9:15, A. J. Moyer (18), Agr.; L. Swain (18), P. O.; N. Wilson (18), G. P. O. 9:20, G. P. Heins (18), Agr.; Richardson (18), P. O.; J. E. Abbott jr. (18), Treas. 9:25, E. Dodge (18), P. O.; R. P. Bergstrom (18), Vet. Adm.; J. H. Williams (18), P. O. 9:30, M. Young (18), G. P. O.; J. J. Crowley (18), Vet. Adm.; T. A. Hendricks (18), Interior. 9:35, A. J. Hahle (13), Treas.; Parker (18), War. 9:40, W. F. Rodeholdt (18), Justice. 9:40, W. F. Beasley (18), War; A. S. Hale (18), I. C. C.; T. C. Hellmera (19), Standards. 9:45, Maj. H. F. Frank (18), War; S. Havout (18), Pat. Off.; Ugo J. A. Carusi (18), Justice. 9:50, J. W. Hutchinson (19), Interior; J. O. Burton (19), Standards. 9:55, J. Worley (19), I. C. C. 9:55, C. C. Diller (19), Standards; R. M. Stearns (20), P. O.; Foster Morrell (20), Interior.

10, T. S. Brown (20), Agr.; F. C. Schrader (22), Interior; B. L. Page (20), Standards. 10:05, P. E. Golden (24), Standards; L. Simon (20), Pat. Off.; R. Botelet (22), Interior. 10:10, H. Eisenstein (21), Standards; P. R. Baker (21), I. C. C.; C. A. King (22), Interior. 10:15, L. G. Noller (24), Pat. Off.; W. Pearce (22), Standards; William Weber (23), Agr. 10:20, A. W. Dew (24), Pat. Off.; W. J. Bissins (23), Standards; J. F. Deeds (22), Interior. 10:25, J. Wiehers (23), Standards; N. J. Riley (24), Pat. Off.; O. W. Martins (20), I. C. C.

TUESDAY.

8, W. B. Hill (18), Treas.; P. S. Costello (18), I. C. C.; C. G. Weber (19), Standards. 8:05, W. T. Goodwin (19), Vet.; R. Leighey (18), Pat. Off.; R. Greenslet (18), Int. 8:10, A. C. Farrell (18), Int.; William Hesgfred (18), L. of C.; R. F. Lynch (18), Navy. 8:15, Charles Demarest (18), Vet.; O. W. Herrmann (18), G. P. O.; F. J. Hopkins (19), Agri. 8:20, Ray Escher (18), Navy; E. D. Folsom (18), I. C. C.; W. H. Young (18), Agri. 8:25, G. A. Iverson (12), Justice; J. Black (19), Int.; Ralph Horn (16), Treas. 8:30, J. J. Hopkins (18), Treas.; Col. Hickman (18), War; Depue Polk (17), Int. 8:35, Lieut. Col. Bristol (18), War; R. A. Bishop (18), Pat. Off.; L. J. Orest (19), Pat. Off. 8:40, Aubrey Lawrence (13), Justice; A. L. Duncan (14), Treas.; W. W. Sesz (15), I. C. C. 8:45, J. R. Wanman (14), Int.; C. T. Lawrence (14), L. of C.; P. Gerardi (14), P. O. 8:50, R. R. Hair (9), I. C. C.; J. R. Swindelle (10), Stand.; R. H. Brown (10), P. O. 8:55, J. H. Douglas (10), Treas.; Capt. B. B. Luscomb (7), War; V. G. Burnett (4), L. of C.

9, J. J. Lynch (8), Treas.; C. L. Shelton (8), Pat. Off.; F. R. Poore (10), Stand. 9:05, A. T. Wanman (10), P. O.; M. H. Maier (10), I. C. C.; J. E. Voll (12), Agri. 9:10, Norman J. Hall (12), Vet.; Jack Wessells (18), Treas.; Edward E. Stewart (13), Justice. 9:15, C. F. Medley (12), Vet.; Frank G. Butler (13), War; E. H. Campbell (14), Treas. 9:20, C. H. Matthews (14), Interior; F. Reiwig (13), Justice; J. F. Staley (13), Justice. 9:25, Maj. W. A. Jones (16), War; L. H. Vullings (18), P. O.; D. P. Swope (15), Int. 9:30, George Landeck, jr. (19), F. O.; E. J. Doyle (16), I. C. C.; Dr. Krick (17), Vet. 9:35, A. F. Wilson (17), War; F. J. Baker (17), Vet. T. F. Small (19), Stand. 9:40, H. Ritter (18), Agri.; W. A. McCallum (19), I. C. C.; Maj. H. C. Minton (20), War. 9:45, C. Kessler (20), Pat. Off.; A. W. Redkin (21), I. C. C.; C. G. Davis (20), Pat. Off. 9:50, R. L. MacCutcheon (22), Justice; L. M. Goodrich (20), Pat. Off.; Harry A. Strong (24), War. 9:55, C. K. Earle (22), Navy; G. M. Kerr (22), Int.; D. S. Bush (22), Pat. Off. 10, W. Johns (24), L. of C.; M. T. McCown (24), Navy.

Horse Show, Gymkhana At Fort Myer Tomorrow

Military and Olympic Stars to Perform; Afternoon and Night Exhibitions; Seek Funds for U. S. Teams.

COL. CHARLES P. GEORGE, member of the American Olympic riding team of 1924 and 1928, will be a featured participant in the Military Gymkhana and Horse Show tomorrow afternoon and night, when an exhibition of superb Army horsemanship is offered the public at the Fort Myer riding hall.

A son-in-law of Vice President Charles Curtis and one of the world's finest horsemen, Col. George promises to stand out in one of the prettiest bits of pageantry of its type ever offered in this vicinity.

Olympic Horses to Compete.

Several horses used in this competition likewise will be entered in the special feature of the program, the Olympic jumping exhibition. Miss America, a veteran of two Olympic conquests, likely will attract most attention in this toplining event.

A schedule of ten events is to comprise the offering to be launched at 2:30 o'clock in the afternoon and repeated at 8:30 o'clock in the evening. Military officials are donating their services gratis toward Washington's quota to the financing of the American Olympic teams.

Visitors here will receive in this, Washington's Bicentennial year, an excellent opportunity of witnessing a military spectacle that is at once colorful and instructive and at the same time to contribute to an exceptionally worthy cause.

Col. Cootes Behind Benefit.

Credit for the presentation of this show belongs to Col. Harry Cootes, commanding officer at Fort Myer.

Tickets, scaling at a nominal price, may be had at Spalding's, the American Automobile Association, and at Room 624, Mills Building.

INSECT LOOP PROMISES BATTLE

Four Teams Entered With More Expected.

WITH four teams already entered, prospects are bright for a banner season in the insect division of the Capital City League, sponsored by The Post. The four who have announced their intentions of seeking the gold baseballs offered annually by The Post are Nye House, Sears, Hawks and champion Washington Orioles.

The league season will open a week from tomorrow. Present plans call for a schedule whereby each team will meet its opponents twice.

Once around will constitute the first half of the race and the winners of the two halves will meet in a three-game series for the championship.

Franchises are available for teams desiring to enter the loop. The franchise fee is $5. This fee goes for the expense of hiring umpires to officiate at all games. Boys who were not 15 years of age before midnight June 1 are eligible to participate.

Chevy Chase Women To Golf Semifinals

Chevy Chase golf women reached the semifinals yesterday in play for the French High Commission Trophy. In an overtime match, Miss Susan Hacker went 27 holes before beating Mrs. McCook Knox, while Mrs. L. B. Platt scored an upset by a 3 and 1 victory over Mrs. Hume Wrong. Mrs. L. C. Cameron and Mrs. Y. E. Booker were others to advance to the penultimate round. The former downed Miss Catherine Boothe, 6 and 4, while Mrs. Booker benefited from a default from Mrs. Harrison Brand, jr.

In the consolations, Louise Claytor defeated Mrs. F. B. Keefer, 3 and 2; Mrs. Lucien Boothe obtained a default from Mrs. George Elliott, and Mrs. J. W. Bellar drew a bye.

BIG PRINT SHOP WINS.

Construct.	AB	H	O	A	B. P. Shop.	AB	H	O	A
Ortel,2b..	4	1	2	2	Tripp,lb...	3	0	8	0
Coker,ss..	4	0	0	3	Gill,2b....	4	0	5	3
Bowie,lb..	3	0	9	0	Mat'gly,3b.	4	4	1	2
Booker,c..	3	0	7	1	Chaco'a,cf.	5	3	2	0
Knight,cf.	4	0	2	0	Lattin,ss.	5	3	2	5
D'glas,rf.	3	1	4	0	Tucci,rf...	2	1	1	0
Chase,lf.p.	3	1	1	1	Eddin'r,lf.	2	0	0	0
Cole,c....	3	0	4	0	Crockett,lf.	2	0	0	0
Murphy,p..	1	0	0	0	Long,c....	4	1	4	0
Jenkins,rf.	2	1	0	0	Zimmerl,p.	4	0	0	1
Totals	31	4	24	8	Totals.	40	17	24	11

Big Print Shop	2	4	0	4	3	2	0	0	—15
Constructioneers	0	0	0	2	0	0	0	0	—3

Runs—Kimmerly, Chaconas (3), Gill (2), Lattin (2), Tripp, Tucci, Long, Zimmerli. Coker, Bowie, Booker. Errors—Bowie, Knight, Gill (2), Lattin (2). Two-base hit—Lattin. Three-base hit—Chaconas. Stolen base—Lattin. Double play—Latin to Gill to Tripp. First base on balls—Off Murphy, 3; off Chase, 2; off Zimmerli, 2.

SANDLOT DUST

"Buts" Beagle resigned as business manager of the Congress Heights A. C. at a meeting held Wednesday night. Arthur R. Newcomb was elected to succeed him. The team has several Wednesday and Saturday dates open. Call Lincoln 2081 between 5 and 6 p. m.

The Michael Insects are seeking games. Call Lincoln 2516-J.

The Eagle Peewees would like to book games with strong teams in their class. Call Atlantic 5462.

The Dor-A Seniors and Juniors will play hosts to the Maryland Training School nine in a double-header to be played at Riverdale Saturday. The first game will start at 1:30 p. m.

Gaithersburg is slated to oppose the Dickerson tossers on the latter's field Sunday. Esworthy will twirl for Gaithersburg, which already holds one decision over its opponent.

The Woodley A. C. is seeking a game for Sunday. Call Mr. Callahan at National 1603 before 2 p. m. The team has been strengthened by the addition of "Reds" Miller and Francis Cleary, Eastern High School stalwarts, and Bob Quigley, Gonzaga catcher. "Chick" Wagner, formerly with the Phoenix nine, also has been signed.

Federal Storage is anxious to book a game for tomorrow. It has a diamond. Call Business Manager Valenza at Wisconsin 2478.

Auth's will drill today at 5 p. m. on diamond No. 10 of the Monument Grounds. All players are requested to report promptly.

Steuart Motor Co. nine is seeking games for Thursdays and Sundays. Call Manager Clark at National 3000, branch 27, during the day.

Tom King's Garage nine is without a game for Sunday and would like to book a strong opponent. Call Greenwood 2218 after 8 p. m.

The Southwest Merchants are looking for games for Saturday and Wednesday. Call Metropolitan 2227 between 6 and 7 p. m.

Congress Heights will work out today at 5 p. m. on its home diamond. All players are requested to report.

CUBAN TEAM TROUNCES PILOTS

Wins Handily, 10-3; Teams to Clash Again Today.

SYD POLLOCK'S Cuban Stars got away to an early lead yesterday against the Washington Pilots in an East-West Colored League game at Griffith Stadium, scored four runs in the first two frames and added six on the eighth, the final count being 10-3.

The Cubans were gracious enough to present their opponents with a brace of runs in the ninth which with little effort might have been cut off.

Not a Pilot reached third base until Hampton came in to bat for Love in the seventh and celebrated his return to the line-up with a smash to the right-field corner good for a triple, which explains his position as leading batsman of the league, and the setback the Pilots have suffered since he was beaned by "Smoky Joe" Williams in Detroit. The Cubans and Pilots hook up for a ladies' day game this afternoon at 3 o'clock.

Cubans.	AB	H	O	A	Pilots.	AB	H	O	A
Salazar,cf.	4	1	4	0	Jones,lf...	1	0	1	0
Correa,ss..	5	2	1	3	Sl'O'Br'n,s	3	1	4	1
Siki,lf....	4	2	3	0	Warm'r,cf.	4	1	1	0
Mason,1b..	5	3	10	0	Johnson,rf.	4	0	2	0
Diaz,c....	3	1	2	1	Sias,3b....	4	2	1	0
Echeg'n,3b	3	1	0	1	Hughes,1b..	3	0	15	0
Brown,rf..	5	1	3	0	Love,c....	3	1	4	0
Valdes,2b.	4	1	2	5	Warf'ld,2b.	1	0	3	2
Neeley,p..	4	1	0	1	McDon'd,p.	3	2	1	0
					Brewer,lf..	1	0	2	0
					†Rich'dson.	1	0	0	0
					*Clayton..	1	1	0	0
					Hampton,c.	2	2	0	1
Totals.	39	13	27	12	Totals..	34	11	27	6

*Batted for Warfield.
†Batted for O'Bryant.

Cubans	1	3	0	0	0	0	0	6	0	—10
Pilots	0	0	0	0	0	0	1	0	2	—3

Runs—Correa, Echegoyen (2), Brown (2), Valdes (2), Siki, Mason, Diaz, Hampton, Sias, Hughes. Errors—Correa, Jones, O'Bryant, Hampton, Brewer. Two-base hits—Echegoyen, Neeley. Three-base hits—Brown, Correa, Hampton, Sias. Stolen base—Mason. Sacrifice—Warfield. Double plays—Valdes to Correa to Mason, Correa to Mason. Left on bases—Cubans, 4; Pilots, 6. First base on balls—Off Neeley, 1. Hit by pitched ball—By Neeley, 1. Struck out—By McDonald, 3; by Neeley, 2. Wild pitch—McDonald. Passed balls—Love, Diaz (2). Umpires—Lee and Stewart.

Baptists Win Thriller In Georgetown League

In one of the best games played on the sandlots this season, West Washington Baptists defeated Eldbrooke M. E., 2-1, in the Georgetown Church League yesterday. The opposing pitchers, Carter, of Eldebrooke, and Bean, of West Washington, each fanned fourteen batters, and granted only five hits. The winning run was scored by Hospital in the eighth and final inning. He singled, stole second and went to third on a balk. With two strikes on Hodges, he laid down a perfect bunt, scoring the runner.

Eldbrooke	AB	H	O	A	W. Wash.	AB	H	O	A
Schiele,ss	3	0	1	2	Hospital,cf	3	1	2	0
Durree,lf..	4	1	0	0	Hodges,2b..	2	1	2	0
Fuchs,2b,ss	4	0	0	3	Beech,lb...	3	0	4	0
Schne'r,3b	3	0	0	1	Pizza,ss...	3	1	1	0
Olsen,c....	3	0	7	1	Kramer,lf..	3	0	1	0
Kengla,lb..	3	0	8	0	Bowman,c..	3	0	15	0
Edm'ton,rf	3	0	2	0	H'bach,rf..	1	0	0	0
Hunt,cf....	3	0	1	0	Bean,p....	2	0	0	0
Carter,p...	3	1	0	0	Love,c....	2	0	7	0
Duvall,2b..	1	0	0	2	Medler,rf..	2	0	2	0
					Darne,3b..	1	0	0	0
Totals.	29	2	23	6	Totals..	28	5	24	4

Two out when winning run scored.

Eldbrooke	0	0	0	1	0	0	0	0	0	—1
West Washington	0	0	0	0	0	0	0	1	0	—2

Runs—Hospital (2), Hunt. Two-base hits—Hospital, Scheele. Stolen bases—Hodges, Bean. Left on bases—Eldbrooke, 7; West Washington, 5. First base on balls—Off Carter, 1; off Bean, 4. Hit by pitched ball—By Bean (Hunt). Struck out—By Bean, 14; by Carter, 14. Balk—Carter. Passed ball—Olsen. Umpire—Sweeney.

TREASURY NETMEN IN SWEEP.

Treasury racqueters yesterday made a clean sweep over War in a Departmental League match, 5 to 0.

Summaries:

Phillips and Seidel (Treasury) defeated Dorsey and Grove, 6-4, 6-2, 6-3, 12-10. Clark and Folk (Treasury) defeated Hobbs and Crane, 7-5 and 6-1. Purinton and Tracy (Treasury) defeated Albee and Gurley, 6-4, 6-4, 6-4. Coe and Gardner (Treasury) defeated Thomas and Beach, 8-6, 6-3. Murdock and Dawson (Treasury) defeated Love and Daniels, 6-4, 1-6, 6-4.

Minor League Results

AMERICAN ASSOCIATION.

	R.	H.	E.
Louisville	112 300 020—8	14	2
Columbus	420 000 020—8	16	3

Hatter, McKain, Wilkinson and Shea; Fowler, Grabowski, Blake and Spring.

	R.	H.	E.
Minneapolis	001 011 026—5	10	0
Kansas City	010 002 000—3	9	1

Benton, Ryan and Griffin, McMullen; Byrne and Collins.

	R.	H.	E.
St. Paul	000 003 030—6	12	0
Milwaukee	030 350 20x—10	19	0

Strelecki, Adkins, Trow and Fenner; Gulliani, Hillin and Young.

	R.	H.	E.
Indianapolis	000 110 002—4	11	1
Toledo	040 000 001—5	13	0

Barnhart, Heving, Wingard, Campbell and Angley, Riddle; Crashead and Fyliak.

INTERNATIONAL LEAGUE.

	R.	H.	E.
Buffalo	400 000 000—4	12	0
Montreal	000 000 000—0	6	0

Gould and Crouse; Brown, Pomorski, Brannon and Head.

Rochester at Toronto, rain.

Jersey City at Newark, rain.

	R.	H.	E.
Reading	101 110 300—7	16	2
Baltimore	000 102 011—5	15	1

Miller, Wilds and Lerett; Foreman, Gumbert, Smythe and Kemp.

PIEDMONT LEAGUE.

Wilmington, 15; Durham, 10.

SOUTHERN ASSOCIATION.

	R.	H.	E.
Atlanta	012 111 005	11	1
Memphis	001 100 000	2	3

Bielken and Rowland; Beck, Granger and Berger.

	R.	H.	E.
Chattanooga	000 003 024—9	15	0
Birmingham	210 100 001—5	10	0

Barfoot and Jilek; White, Burns and Eisenman.

(Only games played.)

LAWMAKERS PREP FOR GAME

Democrats, Republicans Play Baseball Tomorrow.

THE Democrats and the Republicans will lay aside their struggles with the unbalanced budget for a time today to get in shape for their annual baseball classic, to be held tomorrow afternoon at Griffith Stadium at 3:15 o'clock for the benefit of the District unemployed.

Among the events listed on the program before the game will be a wrestling exhibition by Jim Londos, claimant of the world's mat championship.

Gene Tunney, retired undefeated heavyweight champion, will umpire the game.

The line-ups:

DEMOCRATS.

Riley, Mississippi, first base; Vinson, Kentucky, second base; Kelly, Illinois, third base; Granfield, Massachusetts, shortstop; Mead, New York, center field; Jeffers, Alabama, left field; Rampeck, Georgia, right field; McMillan, South Carolina, catcher; Douglas, Arizona; Kleberg, Texas, Busby, Mississippi, pitchers; Brunner, New York; Wood, Georgia; Jones, Texas; Maloney, Louisiana; Beam, Illinois; Boland, Pennsylvania; O'Connor, New York; Browning, Tennessee; McMormack, Massachusetts, and Fernandez, Louisiana, utility.

REPUBLICANS.

Bachman, West Virginia, first base; Modaer, Ohio, second base; Hartley, New Jersey, second base; Lamberton, Kansas, shortstop; Gurer, Kansas, shortstop; Bolton, Ohio, third base; Baldridge, Nebraska, right field; Partridge, Maine, right field; Withrow, Wisconsin, center field; Arents, Nevada, center field; Hopkins, Missouri, left field; Johnson, South Dakota, left field; Carter, Wyoming, pitcher; W. M. White, Ohio, catcher; Snow, Maine, Ed Campbell, Iowa, and George P. Brumm, Pennsylvania, utility.

NATS BEAT RED SOX TWICE, 6-4 AND 8-1

Continued from Page 11.

scored when Cronin attempted to make a play at the plate on Watwood's grounder.

The Nationals tied matters again in the fifth when West walked, went to third on Cronin's double and scored when Jolley's return throw bounded by both Connally and MacFayden, who were backing up the plate, but Smead Jolley slammed a homer into the centerfield bleachers to give the Sox a one-run lead again.

When Bluege opened the sixth with a double to left, Johnson called in Pinchhitters Rice and Harris. The former walked and Harris drove Bluege in with the tying run with a single to left. Rice advanced to third by easy stages and thus scored the winning run when Watwood made a sorry attempt to field Manush's grounder.

Spencer and West produced the final run with singles in the eighth. Marberry was in complete control after relieving Weaver in the sixth, a single by Watwood with two out in the sixth, and a double by McManus with one out in the ninth proving the only threats.

Mystery Train New Sporting Proposition

The Southern Railway has made a sporting proposition to the people of Washington, the event to start Sunday morning at 9 o'clock and end 12 hours later. It will run a "Mystery Outing Train" to a mysterious destination, which is not even known by the engineer.

The only certain things about the trip is that a Southern barbecue dinner will be served gratis, that the fare is $1.75 round trip and $1 for children under 12 and that it is best to wear hiking clothes and bring along a swimming suit.

Frank L. Jenkins, passenger traffic manager, is the originator of the idea. Tickets should be purchased by Saturday at the Southern Railway Building, Fifteenth and K streets, or at the Union Station.

The "Mystery Train" theme was borrowed from the first "mystery train" which spirited John L. Sullivan and Jake Kilrain up into the wilds of Richburg, Miss., where they staged an eighty-round brawl far from the eyes of the prying police.

TREASURY-PRINTERS WIN.

Commerce.	AB	H	O	A	Treasury.	AB	H	O	A
Povich,3b.	2	0	0	0	Miles,ss...	3	1	2	3
Wells,2b..	2	1	0	0	Ruding,lb..	3	2	8	0
Valensa,2b	2	1	0	0	Kramer,lb.	0	0	0	0
Koenig,ss	4	0	2	2	Harnst'r,cf	4	1	2	0
Hanagan,c.	3	0	5	0	Harnst'r,lf	4	2	2	0
Luckett,lf.	2	0	0	0	Whalley,rf.	3	1	1	0
Horowitz,.	1	0	0	0	Pat'rson,lf.	4	3	1	0
O'Dogh'ty,1b	3	0	7	0	Donnelly,2b	4	0	1	0
Murd'k,rf.	2	0	0	2	Dow'e,c....	4	1	10	1
Roche,p...	1	0	0	0	Hull,p....	2	1	0	1
Gichner,c.	2	0	9	1					
Kerfoot,p.	2	0	1	0	Totals..	31	12	24	10
Plum'r,rf.	1	1	1	1					
Totals.	33	7	21	9					

Commerce	1	0	0	0	1	2	0	0	—4
Treasury	1	0	2	4	1	1	2	x	—11

Runs—Wells, Miles (2), Harnsberger (2), Harvey (2), Ruding, Hull (2), Plummer, O'Donnell, Murdock, Dowe. Errors—Povich, Gichner (2), Luckett (2), Murdock, Connelly (2), O'Donnell. Two-base hit—Wells. Three-base hit—Patterson. Stolen bases—Miles, Murdock, Plummer, Hull, O'Donnell. Sacrifices—Miles, Whaley, Hull. Double play—Plummer to Gichner. First base on balls—Off Hull, 2; off Kearney, 5; off Roche, 1.

Aggies.	AB	H	O	A	Printers.	AB	H	O	A
Clark,cf...	4	2	2	0	Daiglish,cf.	4	1	1	0
Panell,rf..	4	2	1	0	Edwards,ss	4	1	1	0
Caspar,lf..	4	4	3	0	Waple,lb..	4	1	9	1
Wh'sell,ss.	4	2	0	5	Simons,3b.	3	2	2	6
Tr'pson,2b.	4	1	2	3	Hobrook,lf.	3	1	2	0
Riggle'n,lb	4	2	7	0	Hodges,2b.	4	2	1	3
Heflin,c..	4	2	4	1	Dewh't,rf.	4	1	1	0
Hyland,3b.	3	2	1	3	Howe,c....	3	1	5	0
Dillon,3b..	0	0	0	0	Webb,p....	3	0	0	4
Layer,2b..	2	0	1	1	McAlwee,rf	0	0	0	0
					Heany,p...	0	0	0	0
Totals.	36	18	21	10	*Lowery...	0	0	0	0
					Totals..	34	11	21	14

*Ran for Webb in seventh.

Printers	1	2	0	8	1	4	1	—17		
Aggies	1	0	3	3	2	1	1	—11		

Runs—Daiglish (2), Edwards, Waple (3), Simons (3), Hodges, Dewhurst (2), Howe, Webb, Clark (2), Panella, (3), Caspar, Thompson, Riggleman (2), Heflin (2), Hobrook, Lowery. Errors — Whitesell (2), Heflin (2), DiNenna (2), Howe, Webb. Clark. Three-base hits—Thompson, Whitesell, Holbrook. Home runs—Riggleman, Simons. Stolen bases—Daglish, Edwards, Waple, Dewhurst, Howe. Sacrifices—Daglish, Hyland. Double play—Edwards to Hodges to Waple. Left on bases—Aggies, 6; Printers, 10.

Next Laurel Program Scheduled June 15

Promoter C. E. Cornell, of the Twin City Arena, at Laurel, stepped aside last night to allow the "Bonus" boxing show full sway and announced that his next fistic program would be offered on June 15. Cornell expects to bring a nationally known fighter to the arena on that date against a formidable opponent. The Mohawk Club boxers, under the guidance of Cornell and Patsy Donovan, have offered their services for the "Bonus" battles. The group includes Reds Barry and Nick Antonelli.

MONTGOMERY'S TAX TO BALANCE BUDGET

Present Rate of $1.30 Found Sufficient for County; Lowest in State.

Montgomery County Bureau of The Post, 9103 Conn. ave., North Chevy Chase, Md. Telephone Wisconsin 4205.

Montgomery County's 1932-1933 budget will balance with retention of the present tax rate of $1.30 per $100 of assessed valuation, the Montgomery County Commissioners announced last night. This is the lowest county tax rate in Maryland.

The commissioners, the county board of education and other county officials have for several weeks past been working on the details of the budget for the fiscal year, which begins July 1, 1932. They have whipped the items into such shape now that it is felt safe to announce the tax rate will remain the same. No increase will be needed either for administration purposes or to continue to meet the requirements of the interest and retirement of the county's public improvement bond issues.

The budget as tentatively prepared by the commissioners includes a year's interest on the $1,000,000 bond issue for schools and roads of 1932 which has not been sold. The commissioners expect to sell these bonds within the next two months and have included in the levy estimates the 5 per cent interest requirements of the issue.

Estimates compiled by the assessor's office of the county indicate at least $2,000,000 increase in the taxable basis of the county.

Assignment of members of the county board of education to speak at the various graduation exercises of the county high schools was announced yesterday.

Dr. George W. Davis will speak at the exercises of the Takoma-Silver Spring High School, and Dr. George L. Edmonds at the Gaithersburg High School exercise, both of which will be held Tuesday. The Wednesday exercises and speakers will be: Mrs. Elinor Waters, Rockville; William H. McCeney, Poolesville, where the Rev. Joseph Sizoo, pastor of the New York Avenue Presbyterian Church, also will speak, and Dr. Davis at Fairland High School.

George P. Sacks will be the speaker at the Bethesda-Chevy Chase High exercizes Thursday, while Thomas C. Darby will talk at Damascus; Superintendent of Schools Edwin W. Broome at Sherwood High in Sandy Spring, and Mrs. Waters at Dickerson High, where the Rev. P. Roland Wagner, of Norfolk, Va., also will be a speaker.

The annual luncheon of the Newcomb Club of Bethesda will be held today at the home of Mrs. J. Henry Brown, Alta Vista. Mrs. Benjamin G. Potter is president of the club and will preside at the luncheon which closes the season for the club.

Alexandria Utility Parley Today.

Members of the Alexandria City Council, heads of public utilities and directors of the Alexandria Chamber of Commerce will hold a round table conference at 3 o'clock this afternoon in the chamber of commerce rooms. The meeting was called by J. William May, president of the trade body, with a view to obtaining cooperation of the public utilities of the city.

100 Heating Contractors Attend Alexandria Parley

Virginia Association to Close Convention This Afternoon With Election; City Council Votes $2,500 to Oppose Increase in Water Rates.

THE WASHINGTON POST BUREAU, 907 Prince St., Alexandria, Va., Phone Alexandria 523.

The ninth annual convention and business institute of the Virginia Associated Plumbing and Heating Contractors met yesterday in the auditorium of the Virginia Public Service Co., with more than 100 delegates attending. The sessions are being presided over by E. G. Harris, of Richmond, State president.

At the opening session yesterday the State president was presented by W. E. Wolf, local chairman, and after the singing of one verse of "America," the invocation was pronounced by the Rev. Dr. William J. Morton, rector of Christ Episcopal Church.

Addresses of welcome were delivered by City Manager Wallace Lawrence, Arlington County Manager Roy S. Braden and Dan S. Hollenga, business manager of the Alexandria Chamber of Commerce. Responses were made by H. C. Messner, president of the Arlington County Master Plumbers Association; Robert J. Barrett, national director of the National Master Plumbers Association; Norbert Melnick,

EVERY DAY MOVIES

By DENYS WORTMAN

MOPEY DICK AND THE DUKE.

"I always used to say, Mopey, 'Get your girl out in circulation, and if some one can take her away from you, it'll save you heartaches in the long run'."

THE ONCE OVER

By H. I. PHILLIPS

INTERVIEW WITH A MAN WITH THE BIG JITTERS.

HE was clearly the worst Big Jitters case of the day. Gloom enveloped him from stem to stern. He was so shaken by the depression that his hand shook as he lighted his 80-cent cigar.

"You seem scared stiff," we observed.

"It's awful!" he sobbed. "I'm almost down to my last automobile." Here he wept hysterically.

"Don't cry!" we urged. "What's wrong?"

"Everything! The situation in this country is frightful. Things are so bad that millions of people don't know where their next ten gallons of gas are coming from!"

"Is it as serious as that?"

"Worse," replied the Big Jitters. "I personally know of hundreds of Americans so reduced in circumstances that they had to stop playing bridge for 5 cents a point!"

"Not really!"

• • • •

"I'm not exaggerating. I can name dozens of business men who have been so hard hit that they are staying on the job afternoons, even in good golfing weather."

"Surely the depression hasn't come to that," we suggested.

"No fooling," he sobbed. "You'd be surprised to realize that thousands of big industrialists—bank presidents, corporation heads, railroad executives—can be found at their desks during business hours.

"They even answer letters and pay attention to telephone calls," Big Jitters insisted, with a sad shaking of his head. "I know a president of a great corporation in this country today who comes to work in business clothes instead of knickers and gets right down to work without any discussion of his follow-through."

"It must be pretty bad," we admitted.

• • • •

"BAD? I tell you the country's sunk. You've heard the news about vice presidents, haven't you?"

"No, what is it?"

"Hundreds of them are being compelled to think."

"It's going to be mighty tough on them," we allowed.

"The suffering beggars description," bellowed the Big Jitters, bringing into play his fifth 'kerchief. "I see no ray of hope. All is black as the bottomless pit. Nothing is going to survive. The Nation is doomed."

"But why are you so personally pessimistic?" we asked.

"I've never heard of such a crisis. My plight is beyond words. It's awful," he sobbed.

"What's your line?" we inquired.

"I'm a corporation director. And things are so bad I've been notified I'll have to stay awake during meetings of the board!" moaned the Big Jitters, collapsing in a jelly-like mass at our feet.

RECIPE FOR SUCCESS IN PUBLIC LIFE.

Have buddies rich and kindly,
Shun wicked men and crooks;
Take gifts galore and blindly—
And don't keep any BOOKS!

AMERICANA.

"Do you live close to the business district?"

"Not very, but on a still night we can hear the dividends pass."

TAKING ADVANTAGE OF THE LOW RATES.

"Mister, could you spare a feller a few pennies?" asked the vagabond.

"What do you want them for?" asked the man who never gives without investigation.

"I wanna go abroad," was the reply.

(Copyright, 1932.)

Boardman and Polando Voted Medals by House

(Associated Press.)

In recognition of their 5,011-mile nonstop flight from the United States to Istanbul, Turkey, the House yesterday voted Distinguished Service Medals to Russel N. Boardman and John L. Polando.

The bill, by Representative Connery (Democrat), Massachusetts, now goes to the Senate.

Band Concerts

UNITED STATES ARMY BAND.

At the United States Capitol at 7:30 p. m.

March, "National Spirit" ..... Hummel
Featuring the glockenspiel, played by Ernest L. Thompson.
Overture, "Spiritual Rivers" ..... Gault
Solos for trombone:
(a) "Homing" ..... Del Riego
(b) "June Brought the Roses" .. Openshaw
William F. Raymond, soloist.
Symphonic tone poem, "Angel Mujer." Alvarado
March, "Palace Pier" ..... Gagnier
Marimba solos:
(a) "Liebesfreud" ..... Kreisler
(b) "Xylorimba" ..... Young
Joseph L. Young, soloist.
Mexican waltz, "Te Amo, Te Adoro." Martinez
Selection of "Victor Herbert Favorites." Herbert
March, "The Battle Commander." Hernandez
"The Star-Spangled Banner."

THIRD CAVALRY BAND CONCERT.

Fort Myer Band Stand, 4:15 p. m. Today.

March, "Pitt Panther" ..... Panella
Selection, "Offenbachiana" .... Offenbach
Trot, "One Day in May" .... Lewis-King
Waltz, "Jolly Fellows" ..... Vollstedt
Fox trot, "Hummin' to Myself" ..... Fain
March, "Old Comrades" ..... Tolke
"The Star-Spangled Banner."

Daily Cross-Word Puzzle

ACROSS.

1 Axillary
5 Inferior
8 A month (Jewish)
12 Cord
13 Wing
14 Demigod
15 Suitably
17 Sour
18 More rational
19 A domestic animal
21 A short poem
22 Depend
24 Equality
26 A hop kiln
29 To kiss
33 Performers
35 Public speaker
36 Searched out
38 A beverage
39 Affirmative
40 Mother of Helen of Troy (myth.)
42 A fetich
44 Cover
46 Habit
50 A Chinese dynasty
52 Erasers
54 To the sheltered side
55 A point of the compass
56 Ireland
57 Counsel or advice (poetic)
58 Devoured
59 Ceremony

DOWN.

1 High mountains
2 A coin of Italy
3 Immediately
4 A treasury
5 Obstruction
6 Alleviates
7 Spaces of time
8 A sunk fence (var.)
9 Embellish
10 Barren
11 Drove
16 Before
20 Goad
23 Damned
25 Having a mat-white color
26 Simpleton
27 Unit
28 Wrenched
30 Law
31 Digit
32 Wander
34 Stagger
37 Oldest
41 Owing
42 A successor of Mohammed
43 Ill humor
45 Notion
47 Prefix, air
48 Sand
49 A hireling
51 A driving command
53 Shelter

YESTERDAY'S ANSWER.

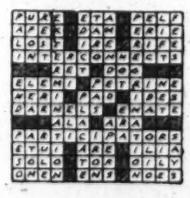

(Copyright, 1932.)

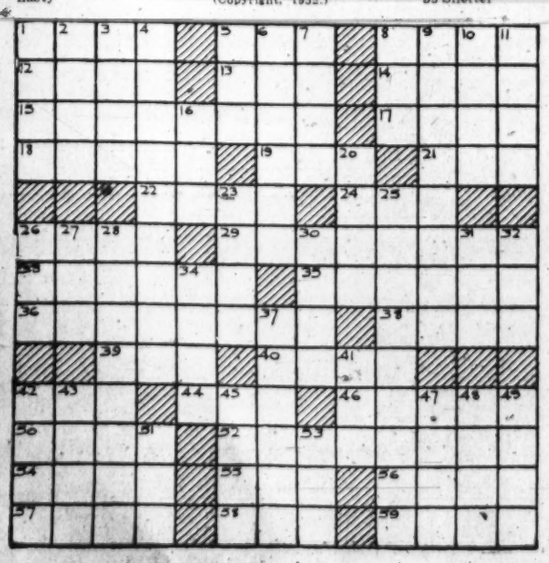

MINUTE MOVIES (All rights protected by the George Matthew Adams Service. Trade Mark Registered U. S. Patent Office.) *By Ed Wheelan*

STOP LOOK AND LISTEN !!
WHEELAN
HONK HONK
A HARD SHOT, CARNAGE, ILL.. WHEELAN CAMERAMAN GETS UNUSUAL CLOSE-UP OF "RAT FACE" RAFFERTY, A BIG GUN IN THE SHOOT AND CROAK BUSINESS AS HE LEAVES HIS BILLION DOLLAR BUNGALOW
SCRAM, YOU MUGG !!
HIS HAT IS IN THE RING AND HE DOESN'T CARE WHO KNOWS IT!
HAMILTON HOOEY ADDRESSES A GROUP OF HIS CONSTITUENTS AND CREDITORS
MY FRIENDS, I HAVE HURLED MY HAT INTO THE PRESIDENTIAL RING BECAUSE I FIGURE MY HAT HAS AS GOOD A CHANCE AS ANY HAT! IT'S A STANDARD MAKE AND SET ME BACK TEN BUCKS!
CAMERA CATCHES EXCITING PLAY AS SOMEBODY KNOCKS A HOME RUN WITH THREE MEN ON BASE IN A GAME BETWEEN TWO RIVAL TEAMS SOMEWHERE IN AMERICA
PORT SHERRY, N.Y.. PROF. EGMONT RAMBLER, THE EMINENT EXPLORER AND RIVAL OF CAPT. KIDDER, RETURNS FROM THE BLOOEE ISLANDS WITH A PRIZE PACKAGE
HIS NAME IS "SO-DIUM" AND, BELIEVE ME, FOLKS, HE'S THE SALT OF THE EARTH !!
FAMOUS SONG WRITER SINGS HIS LATEST HIT FOR "PHONITONE NEWS"
IZZY NERTZ OFFERS POPULAR BALLAD NUMBER WHICH IS SWEEPING THE COUNTRY
I FOUND A HARD-BOILED EGG IN MY LOVE NEST
TINKLING KID CARTOON TOMORROW — 6-3
The George Matthew Adams Service, Inc.

GASOLINE ALLEY *Don't miss this feature in colors in The Sunday Post.* *Guess Again, Squint*

WHAT NEXT?
COME ON, SQUINT— YOU'RE GOING DOWN TO THE BARBER SHOP WITH ME.
OH, SQUINT— THIS IS MR. PRIGMIRE.
PLEESTA MEETCHA.
PLEASURE'S ALL MINE.
GOOD LOOKIN KID, BUT A HANDSHAKE LIKE TAKIN HOLD OF A BORED JELLYFISH. I GO A LOT ON A REGULAR MAN-SIZED HANDSHAKE MAY BE GOOD COMPANY BUT I WOULDN'T TRUST THAT BIRD VERY FAR.
WHAT'S THE MATTER, LORA? HAVE I OPENED MY MOUTH AN PUT MY FOOT IN IT AGAIN? THAT ISN'T THE BOY FRIEND!
YES IT IS, AND I'LL HAVE YOU KNOW PRIGGY IS A FINE BOY BUT HE JUST ISN'T UNDERSTOOD.
-King-
U. S. Pat. Off.; Copyright, 1932, by The Chicago Tribune

BUCK ROGERS, 2432 A. D. *Loses Moto-Tube* *More strange adventures in full color page every Sunday.* *By Phil Nowlan and Dick Calkins*

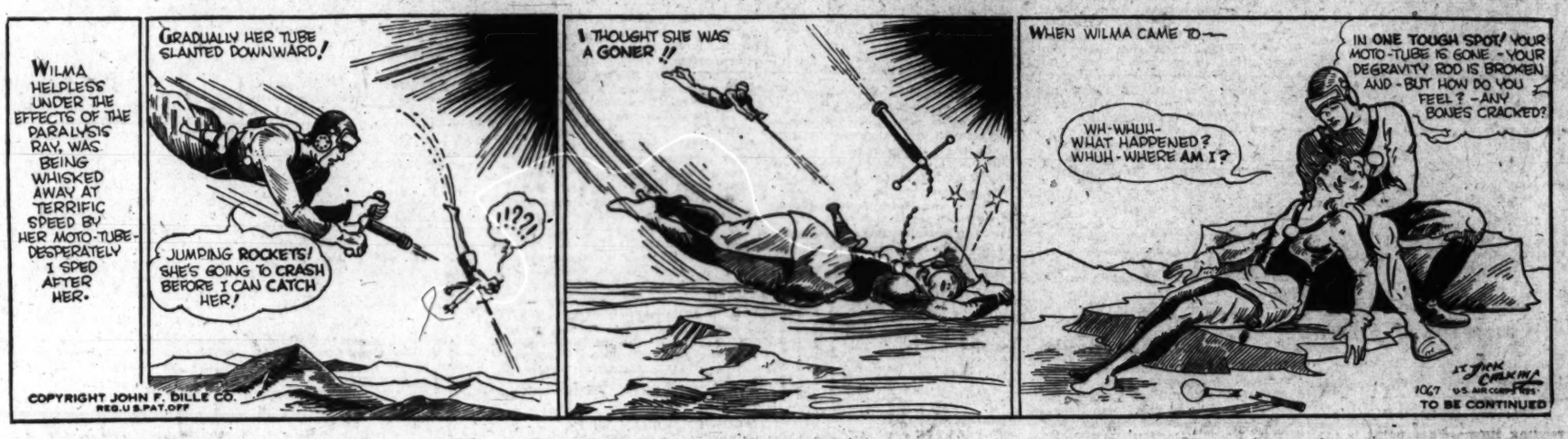
WILMA HELPLESS UNDER THE EFFECTS OF THE PARALYSIS RAY, WAS BEING WHISKED AWAY AT TERRIFIC SPEED BY HER MOTO-TUBE- DESPERATELY I SPED AFTER HER.
GRADUALLY HER TUBE SLANTED DOWNWARD!
JUMPING ROCKETS! SHE'S GOING TO CRASH BEFORE I CAN CATCH HER!
!!?!
I THOUGHT SHE WAS A GONER !!
WHEN WILMA CAME TO—
WH-WHUH- WHAT HAPPENED? WHUH-WHERE AM I?
IN ONE TOUGH SPOT! YOUR MOTO-TUBE IS GONE - YOUR DEGRAVITY ROD IS BROKEN AND - BUT HOW DO YOU FEEL? - ANY BONES CRACKED?
COPYRIGHT JOHN F. DILLE CO. REG. U.S. PAT. OFF
TO BE CONTINUED

BOBBY THATCHER *". . . And So to Bed"* *By George Storm*

I MAY INJURE THE SPECIMEN BY ATTEMPTING TO SCRAPE AWAY THE PAINT BY THIS FEEBLE LIGHT..... I MUST DO NOTHING FURTHER UNTIL MORNING..
IT WOULD BE WISER TO PLACE IT IN MY HANDBAG SO THAT IN THE EVENT OF FIRE I COULD REACH IT EASILY..... IT'S DESTRUCTION WOULD BE AN IRREPARABLE LOSS TO SCIENCE!
AND SO TO BED..... SLEEP WELL, ALBERT PETTIBONE; LITTLE DO YOU REALIZE THE TEMPEST THAT WILL BE STIRRED IN THE VILLAGE BY YOUR BRASH ACT....
(Copyright, 1932, by The Bell Syndicate, Inc.)
1697

THE GUMPS *Follow the Gumps in the Colored Comic Section of The Sunday Post.* *Ouch!*

ANDY- YOU HAVEN'T SEEN MY CHECK BOOK, HAVE YOU? I'VE LOOKED HIGH AND LOW FOR IT-
YESTERDAY WHEN I DEPOSITED MY DIVIDEND CHECK FROM THE TOM CARR CONSOLIDATED STOCK, MY BANKER GAVE ME A NEW CHECK BOOK AND I CAN'T THINK WHERE I PLACED IT-
WELL- THAT'S A WAY YOU WOMEN HAVE ABOUT YOU- LOSING EVERYTHING-
OH, WELL- IT DOESN'T MAKE ANY DIFFERENCE IF IT IS LOST- I TOOK THE PRECAUTION OF SIGNING ALL THE CHECKS AS SOON AS I GOT IT SO IT WON'T BE OF ANY USE TO ANYONE ELSE-
?
SIDNEY SMITH
Reg. U. S. Pat. Off.; Copyright, 1932, by The Chicago Tribune.

WINNIE WINKLE, THE BREADWINNER *See the Winkle Family in colors in The Sunday Post.* *French Is Easy—If Spoken in English*

Baby Mine
POP SAYS THE MAN NEXT DOOR IS THE SORT OF A FELLOW THE OTHER ELEVEN JURORS WOULD HAVE TROUBLE WITH.
-PIM-
I CANNOT EXPRESS MY SENTIMENT IN ENGLEESH, MADEMOISELLE — PARLEZ VOUS FRANCAIS ??
OH-ER-COUNT -ER- I BEG PARDON ?
PARLEZ VOUS FRANCAIS ??
WELL-ER- I'M AFRAID I DON'T QUITE UNDERSTAND YOU, COUNT!
I HAVE ASK YOU- DO YOU SPIK FRANCH ??
OH SURELY-
I SPEAK FRENCH PERFECTLY!!
?
JUNE 3
Reg. U. S. Pat. Off.-Copyright, 1932, by The Chicago Tribune
BRANNER

Wall Street—and Beyond

Markets and Business in Review and Outlook

By Lawrence Sullivan

THE mere promise that Congress would seriously undertake to balance the Federal budget, as given in the Senate's decisive action on the tax bill on Tuesday, has done much to restore the shaky confidence of the country, despite the fact that the measure as it now stands embodies a disgraceful hodge-podge of branch-line politics and cotton-belt economics.

On the whole, the Nation appears to take the view that while this particular Senate of so-called elder statesmen is far more incompetent than any of us ever dreamed, it is, after all, the only Senate we have; and while it is indeed unfortunate that the new revenue bill could not have been patterned to some of the well-established fundamental principles of sound taxation, even this extremely bad bill is better than no bill at all. And a very bad tax bill in June is, manifestly, only a little worse than the very bad bill which it now turns out we might have had in February had the honorable Congress been lashed to action sooner.

America still remembers, when she stops to think about it, that the whole system of human slavery broke on the deep-rooted truth that any man who has to be whipped to his task is at best an incompetent.

* * * *

NOR is the outlook for sound measures of economy more favorable. Congress in general, and the Senate in particular, has talked around the edge of this subject too many times to leave any hope whatever that swift and decisive action will be taken along the lines of reason. Moreover, the last two days of large and loose talk in the Senate on the question of Government salaries offers unassailable assurance that whatever the final decision may be it will not be anything based on principle.

A sample of the type of senatorial clarity which already is muddling up the economy program, is found in the voluminous material presented Wednesday by the Hon. Mr. Costigan, a Democratic member from Colorado. The data, which fills five pages of the Congressional Record, makes Mr. Costigan's startling point, in something less than two hours reading time. That point is that the cost of living was higher in 1924 than in 1913. The point at issue, of course—on the bold assumption that facts govern senatorial decisions—is the cost of living in 1932. Fourteen successive real wage charts presented by Mr. Costigan end with the year 1924. Nothing presented in his laborious and scholarly compilation so much as mentions any set of 1932 figures.

* * * *

IT would be rash to assume from Mr. Costigan's figures that the Senate will decide the economy issue on the basis of 1924 facts. Tomorrow someone may come forward with some neatly arranged statistics for 1893, or even 1775. Later, some honorable members may come forward with conclusive evidence concerning the high cost of living during the Civil War. Then there will be a compromise, in the grand old American spirit of give and take and the net result will be an economy program based on, say, the commodity index of July, 1919.

Thus, the highest commodity index in the history of the United States would be combined with the all-time record low on that index which records the respect and esteem in which Congress is held by the Nation.

The result may not be economy—but, at least, it will be senatorial.

Virginia Bonds Offered.

New York, June 2 (A.P.).—A syndicate headed by the First & Merchants National Bank of Richmond and the First National Old Colony Corporation is offering $2,440,000 Commonwealth of Virginia 4 per cent bonds at a price to yield 3½ per cent, and $1,000,000 3¾s to yield 3½ per cent.

EQUITABLE

Co-Operative Building Association

Organized 1879

52D YEAR COMPLETED

Think of the Future By Saving Now

Join the Equitable and save systematically. Our plan will meet with your approval.

Subscriptions for the 102nd Issue of Stock Being Received

EQUITABLE BUILDING

915 F Street N.W.

JOHN JOY EDSON, President
WALTER S. PRATT, Jr., Secretary

C. B. & Q.'S DIVIDEND IS CUT TWO DOLLARS

Railroad Makes First Slash Since 1895 as Earnings Continue to Drop.

New York, June 2 (A.P.).—In cutting its semiannual dividend to $3 from $5 today, the Chicago, Burlington & Quincy Railroad Co. made the first downward revision since 1895 in the regular rate of disbursement to stockholders.

Since 1922 the road had paid regular dividends of $10 a share annually and extra cash distributions were made in several years.

Earnings of the road, which is owned jointly by the Great Northern and Northern Pacific, declined to the equivalent of $7.80 a share for 1931, compared with $12.87 in the previous year, and for the current year so far, both gross and net have been running well behind last year.

The reduction in the Burlington dividend will mean a further loss of revenue for both Great Northern and Northern Pacific and suggests unfavorable dividend action by the boards of both companies when they meet this month.

May gross and net operating income of the Great Northern Railway will show about the same decline from a year ago as was the case in preceding months, W. P. Kenny, president of the road said today. Agricultural conditions along the Great Northern are the best in a number of years, according to Mr. Kenny. The Great Northern dividend will come up for consideration at the director's meeting to be held in St. Paul on June 21.

Colorado & Southern, controlled by the Burlington, today decided to omit the semiannual dividend of $2 a share on the first preferred stock. The road omitted dividends on its common stock in December, 1931.

Schulte Passes Dividend.

Directors of Schulte Retail Stores Corporation, at their meeting today decided to omit the quarterly dividend of $2 due on the preferred stock at this time. The last payment on the stock was in January, 1932, action at the March meeting having been postponed.

Niles-Bement-Pond.

The Niles-Bement-Pond Co. today omitted the dividend on the capital stock due at this time. Three months ago a 15 cent dividend was declared and in previous quarterly periods 25 cents.

Industrial Rayon.

A quarterly dividend of 50 cents on the common stock has been declared by the Industrial Rayon Corporation, payable July 1 to stock of record June 15. This places the issue on a $2 annual basis compared with $4 previously.

STOCK AND BOND AVERAGES

(Associated Press.)

STOCKS.

	30 Industrials.	20 Rails.	20 Utilities.	90 Total.
Yesterday	37.6	14.4	53.7	36.8
Previous day	35.6	13.3	51.8	35.0
Week ago	40.3	15.1	63.8	40.5
Month ago	43.4	20.0	76.2	45.6
Year ago	92.7	64.5	141.1	96.9
Three years ago	204.7	136.5	233.0	197.9
Five years ago	119.7	118.9	115.4	117.8
High, 1932	68.9	39.8	111.0	71.3
Previous low, 1932	33.5	13.3	51.8	35.0
High, 1931	140.2	106.2	203.9	144.3
Low, 1931	60.0	30.8	92.8	61.3
High, 1930	202.4	141.6	281.3	205.8
Low, 1930	112.9	86.4	146.5	114.7

BONDS.

	20 Industrials.	20 Rails.	20 Utilities.	60 Total.
Yesterday	54.8	48.6	71.6	58.2
Previous day	54.2	47.4	70.9	57.5
Week ago	55.2	49.8	73.4	59.5
Month ago	58.9	60.2	76.5	65.2
Year ago	81.4	96.2	99.6	92.4
Two years ago	94.0	106.6	99.4	100.0
Three years ago	93.1	102.7	96.8	97.5
High, 1932	71.3	78.0	85.7	78.1
Previous low, 1932	54.2	47.4	70.9	57.5
High, 1931	90.4	105.7	101.5	98.7
Low, 1931	62.3	62.3	80.2	68.5
High, 1930	94.9	109.3	101.4	101.9
Low, 1930	83.3	97.3	96.6	92.6

(Copyright, 1932, Standard Statistics Co.)

THE MARKETS AT A GLANCE

What the Stock Market Did

	Thur.	Wed.
Number of advances	286	171
Number of declines	216	331
Stocks unchanged	173	209
Total issues traded	675	711

Stocks.

After two hours of further liquidation, which carried the averages below Wednesday's lows, the market turned upward on reports of progress with the tax bill and further developments pointing to organized support for the bond market. The close was firm on the upswing.

Bonds.

The leaders gained 1 to 6 points after the morning wave of selling.

Curb.

The curb pattern about matched price trends on the big board, but the utilities lagged on uncertainty as to the spread of the new electric power tax.

Wheat.

Bear pressure relaxed with the upturn in stocks. The close was ⅜ to 1 cent up.

MARKET COMMENT

Westheimer & Co.—Sentiment appears generally improved owing to constructive view taken by congressional action toward balancing of the budget. Bond market now chief feature of financial situation and prospects of pool buying have strengthened the outlook.

Waggaman, Brawner & Co.—Liquidation continued in the first hour and was well absorbed, following which the market continually gained ground with closing prices at practically the tops of the day. Good buying was evident in bonds, bank and insurance stocks, and high-grade investment issues. A change in sentiment is evident, and we look for further rallies.

Robert C. Jones & Co.—The most convincing part of yesterday's rally was the strength in bonds. We understand that there are strong forces at work in the bond market, and sustained strength in bonds should be the forerunner of a better market in all classes of good securities.

G. M.-P. Murphy & Co.—Little can be said about trading policy or immediate market expectations. Numerous bargains are available and we feel confident that careful buying will prove profitable before long.

The following reviews of yesterday's financial markets abroad are from the regular European service of the Associated Press:

London—Gilt-edged securities and Japanese bonds added further gains to yesterday's improvement, while other sections reacted on profit taking. American and French favorites were adversely affected by unfavorable Wall street and Paris news. The closing was irregular.

Paris—The advance on the bourse was checked by the irregular closing at New York yesterday. Royal Dutch and South African mining shares were lower and the market closed heavy.

Berlin—Trading on the boerse was quieter and prices declined about 2 points. The close was inactive.

MONEY MARKETS

Foreign Exchange.

New York, June 2 (A.P.).—The dollar was unable to maintain fully its improved position relative to foreign exchanges today. European currencies displayed considerable easiness in the early transactions, but a late recovery gave most rates a firm closing tone.

French francs, which had been off slightly, finished unchanged. The Belga was down 1½ points, while guilders rallied. Swiss francs at one time were down a point, although the last transactions found them only a fraction off.

Sterling cables, closing at $3.39⅛, were ⅜ cent net higher.

German marks and Japanese yen both firmed.

Great Britain—Demand, 3.38⅝; cables, 3.39⅛; 60-day bills, 3.37⅛.
France—Demand, 3.94 15-16; cables, 3.95.
Italy—Demand, 5.13¾; cables, 5.14⅛.
Belgium—Demand, 13.99⅛.
Germany—Demand, 23.80.
Holland—Demand, 40.35½.
Norway—Demand, 18.44.
Sweden—Demand, 18.89.
Denmark—Demand, 20.12.
Switzerland—Demand, 19.59½.
Spain—Demand, 8.26.
Portugal—Demand, 3.35.
Greece—Demand, 69¾.
Poland—Demand, 11.30.
Czechoslovakia—Demand, 2.97.
Jugoslavia—Demand, 1.78.
Austria—Demand, 13.99.
Roumania—Demand, 59¾.
Argentina—Demand, 25.79.
Brazil—Demand, 7.54.
Tokyo—Demand, 22.56½.
Shanghai—Demand, 30.62½.
Montreal—Demand, 87.75.
Mexico, City (silver peso)—Demand, 29.16.
Note—Demand rates are nominal.

NEW YORK.

Call money steady; 2½ per cent all day; time loans steady; 60 to 90 days, 1½; 4 to 6 months, 1½ per cent. Prime commercial paper, 2¾@3; bankers' acceptances unchanged.
Bar silver easy and ¾ lower at 27¾.

LONDON.

Money, ½. Discount rates, short bills and three-month bills, 1 1-16@1⅛ per cent.
Bar silver, quiet and ⅛ lower at 18 13-16d.

PARIS.

Three per cent rentes, 74 francs 75 centimes. Five per cent loan, 96 francs 45 centimes.
Exchange on London, 98 francs 34 centimes. The dollar was quoted at 25 francs 32½ centimes.

SWEDEN.

Stockholm, Sweden, June 2 (A.P.).—The Swedish Bank rate was reduced from 4½ to 4 per cent today, effective Friday.

GOLD MOVEMENT.

New York, June 2 (A.P.).—The loss in monetary gold today through exports and earmark account totaled 170,525,000.
There were withdrawn for shipment to France $7,250,760; $1,100,000 to Holland and 150,000 to Austria. Gold under earmark for foreign account increased $12,122,000.
There were no imports.

TREASURY CERTIFICATES.

(Reported by Charles D. Barney & Co.)

Rate.	Maturity.	Bid.	Offer.
3¾s	June 15, 1932	100 6-32	
1½s	Aug. 1, 1932	100 13-32	100 16-32
1¼s	Sept. 15, 1932	100 6-32	100 8-32
1½s	Dec. 15, 1932	100 24-32	100 26-32
3¾s	Oct. 15, 1932	101	101 2-32
1¼s	Dec. 15, 1932	101 15-32	101 18-32
3¾s	Feb. 15, 1933	101 24-32	101 27-32
1¼s	Mar. 15, 1933	102 4-32	102 7-32
3s	May 15, 1933	100 16-32	
3s	May 1, 1934	100 24-32	100 26-32
3s	May 1, 1934	101 24-32	101 27-32

INVESTMENT TRUSTS.

(Quotations furnished by Knann & Co.)

	Bid.	Asked
Cumulative Trust Shares	1	2¾
Nation Wide Securities B	1	2¼
New York Bank Trust Shares	1	2¼
N. Am. Trust Shares, 1953	1.40	
N. Am. Trust Shares, 1955	1.30	1.45
N. Am. Trust Shares, 1956	1.30	1.45
Super Corp of America A	¼	¾
Super Corp of America B	¼	¾
U. S. & Brit. Int. Shares Inc	1¼	2¼

RESERVE BANKS BUY BONDS IN CREDIT AID

$50,000,000 Federal Loans Added to Holdings in Past Week.

(Associated Press.)

The Federal Reserve System continued its open market policy of injecting strength in the national credit situation during the last week by buying Government securities totaling $50,000,000.

The amount was $9,000,000 less than last week and approximately half what the Federal Reserve banks purchased each week for five weeks in April and May. The $50,000,000 brought the holdings of Government securities by the Reserve banks to $1,575,000,000, $977,000,000 more than a year ago.

On June 1 the total Reserve Bank credit amounted to $2,122,000,000, an increase of $74,000,000 for the week and of $1,184,000,000 in a year.

On the other side of the ledger the gold movement continued away from American shores and the country lost $101,000,000 of the yellow metal. This still left it with the largest supply of any nation in the world, amounting to $4,106,000,000. The loss for the year on June 1 totaled $687,000,000.

Currency Takes Spurt.

Currency, which has been returning to the banks and the Treasury from circulation, again spurted upward to a total of $5,467,000,000, which was an increase of $57,000,000 over last week. The total was $794,000,000 more than was in circulation on June 3 a year ago.

The daily average volume of Federal Reserve Bank credit outstanding during the week ended June 1 was reported as $2,081,000,000, an increase of $76,000,000 compared with the preceding week and of $1,157,000,000 compared with the corresponding week in 1931.

On June 1 total reserve bank credit amounted to $2,122,000,000, a rise of $74,000,000 for the week. This corresponds with increases of $57,000,000 in money in circulation and $34,000,000 in unexpended capital funds, nonmember deposits, &c., and a decrease of $101,000,000 in monetary gold stock. It was offset in part by a decrease of $89,000,000 in member bank reserve balances and an increase of $27,000,000 in Treasury currency, adjusted.

Holdings of Bills.

Holdings of discounted bills increased $12,000,000 at the Federal Reserve Bank of San Francisco, $5,000,000 at New York and $24,000,000 at all Federal Reserve banks.

The system's holdings of bills bought in open market declined $3,000,000. Holdings of United States bonds increased $22,000,900, of Treasury notes $5,000,000, and of Treasury certificates and bills $23,000,000.

The following tabulation shows the principal items in the combined Federal Reserve statement for June 1 (in millions of dollars), with the increase or decrease from the previous week:

Bills discounted	495	+ 24
Bills bought	35	— 3
U. S. Govt. securities	1,576	+ 50
Other Reserve Bank credit	17	+ 4
Total Reserve Bank credit	2,122	+ 74
Monetary Gold stock	4,106	— 101
Treasury Currency adjusted	1,817	+ 27
Money in circulation	5,467	+ 57
Member bank Reserve balances	2,125	— 89
Capital Funds, &c.	454	+ 34

BALTIMORE SECURITIES.

Baltimore, June 2.—Closing prices:

Arundel	17½
Ches & Pot Tel Balto pf	111
Com Credit pf	12
Con G & E	39
Con G & E 5½ pf A	93½
Con G & E 6% pf D	104½
Fidelity & Deposit Md	26
Fin Co of Am com	4½
Houston Oil pf new	2
Maryland Casualty	2½
Mfg Fin Co 1st pf	10½
Mtg Fin Co 2d pf	2
Pa Water & Power	35
U S Fidelity & Guar	2½

Washington Stocks

Sales—Regular call, 11:15 a. m.:
Capital Traction Co., 10 at 10, 10 at 10, 5 at 10.
After call:
Washington Gas 6s "A," $4,500 at 98¾.
Potomac Electric 6s, 1953, $1,000, at 107¼, $1,000 at 107¾.
Potomac Electric 5½% pfd., 3 at 103.
Potomac Electric 6% pfd., 3 at 107½.
Potomac Elec. 5½% pfd., 5 at 102½.

BONDS. PUBLIC UTILITIES.	Bid.	Ask.
Amn. Tel. & Tel. 4½s, '29	97	.....
Amn. Tel. & Tel. 5s, '43	98	.....
Anacostia & Pot. R. R. 5s	48	52½
Anacostia & Pot. guar. 5s	84½	90
C. & P. Tel. of Va. 5s	99¾	.....
Capital Traction R. R. 5s	50	56
City & Suburban 5s	48	52½
Georgetown Gas 1st 5s	100½	101½
Potomac Elec. cons. 5s	101¼	102
Potomac Elec. 6s, 1953	75	.....
Wash. Alex. & Mt. Vernon 6s	2	.....
Washington Gas 4½s	91	93
Washington Gas 5s	100½	.....
Wash. Gas 5s, Series B	101¼	99
Wash. Gas Gen. 5s	101½	.....
Washington Ry. & Elec. 4s	80	82
MISCELLANEOUS.		
Barber & Ross, Inc., 6½s	50	.....
Chevy Chase Club 5½s	99	100½
Col. Country Club 5½s	100	103
Wash. Market Cold Storage 5s	94	.....
STOCKS. PUBLIC UTILITIES.		
Amn. Tel. & Tel	83½	.....
Capital Traction Co	10	12
Wash. Gas Light Co	75	85
Nor. & Wash. Steamboat	120	150
Pot. Elec. Power 6% pfd	107½	109
Pot. Elec. Power 5½% pfd	102½	103
Wash. Ry. & El. com	250	280
Wash. Ry. & El. pfd	75	78
NATIONAL BANKS.	Min. Price.	Ask.
Capital	175	250
Columbia	275	425
Commercial (stamped)	180	200
District	196	210
Fed.-Amer. Natl. Bank & Tr.	42½	45
Liberty	190	210
Lincoln	400	440
Metropolitan	275	310
Riggs	350	380
Second	165	195
Washington	190	220
TRUST COMPANIES.		
Amn. Security & Trust Co	299	315
Natl. Savings & Trust	375	400
Prince Georges Bank & Trust	28	40
Union Trust	191	200
Wash. Loan & Trust	400	440
SAVINGS BANKS.		
Bank of Bethesda	53	60
Commerce & Savings	325	.....
East Washington	20	25
Potomac	55	75
Sec. Sav. & Com. Bank	435	500
Seventh Street	280	.....
United States	330	430
Washington Mechanics	50	60
FIRE INSURANCE.		
American	275	.....
Corcoran	150	.....
Firemen's	30	40
National Union	14½	15
TITLE INSURANCE.		
Columbia	7	10½
Real Estate	145	180
MISCELLANEOUS.	Bid.	
Barber & Ross, Inc., com	.....	7
Col. Medical Bldg. Corp	90	105
D. C. Paper Mfg. Co. pfd	.....	5
Dist. Natl. Securities pfd	60	75
Emerson Bromo-Seltz, "A"	28½	35
Federal Storage pfd	80	.....
Federal-American Co. com	15	18
Federal-American Co. pfd	80	90
Lanston Monotype	50	57
Merch. Tr. & Stge. com	35	70
Merch. Tr. & Stge. pfd	74½	80
Mergenthaler Linotype	42	45
Natl. Mtge & Inv. pfd	2½	3½
Peoples Drug Stores pfd	95	.....
Real Estate M. & G pfd	4½	6
Security Storage	97¾	101½
Term. Ref. & Wh. Corp	42	50
The Carpel Corp	8½	10
Wash. Mech. Bldg. com	8	.....
Wash. Mech. Bldg. Corp	90	105
Woodward & Lothrop com	28½	33
Woodward & Lothrop pfd	105	.....

* Ex dividend.

Security Markets Climb Out of Lows in Final Rally

Hope of Capital Action and Bond Pool Reports Aid Advance; Stocks Gain About 2 Points; Curb Joins Rise.

By JOHN L. COOLEY.

New York, June 2 (A.P.).—Security markets worked themselves into a happier frame of mind today, though not until they had had what has come to be their daily sinking spell. Stocks rallied throughout the afternoon. They started with the handicap of 1 to 2 points' losses, but slow improvement gradually picked up strength and momentum when it appeared that the rise was to hold and the net advance averaged nearly 2 points.

Bonds, which stand to profit most by any organized stabilization move, were tardy in reversing their early course, yet when they did start, their improvement was fairly consistent, and some sturdy gains resulted.

Reports that progress was being made with the revenue bill in congressional conference found Wall street eagerly hoping for prompt action. However, the chief spur to securities seemed to come from widely circulated reports that a bond pool either had begun or would soon begin functioning. Rumors that it was already at work met denial, and there was no official word during trading hours as to what the Young committee had in mind.

Steel Gets Support.

U. S. Steel and American Can met good support on the morning dip and were prominent in the recovery, Can gaining 3 points net while Steel was up 1½.

Further liquidation of American Telephone whirled that leader down to 82½; nevertheless its extreme loss of 2¾ finally was exchanged for a net gain of more than a point.

Tobaccos pushed ahead vigorously when the turn came; American Tobacco "B" rallied more than 6 points from its low and was 4½ net higher.

Utility common stocks retraced lost ground, but many of their preferred issues were hard hit.

Rails made some good advances when offerings lightened; so did foods.

Transaction aggregated 1,865,661 shares.

The dollar's position against foreign currencies held in delicate balance. European gold rates, after an early sag, closed firmly and the day's loss of metal approximated $20,000,000, half of yesterday's outflow. Whether or not the advance of our tax bill had, as reported, brought cancellations of some foreign gold contracts was not learned. But it seemed probable that Europe still had misgivings over possible inflation here.

Reserve Banks Happier.

The weekly reserve bank statistics covered the month-end period, but results were nevertheless regarded as encouraging. Reporting member banks in New York City showed gains in both loans and investments, the former item increasing $50,000,000, the latter $2,000,000. Security loans rose $5,000,000 and "all others" $45,000,000, while a $4,000,000 decrease in Government security holdings was more than offset by a $6,000,000 rise in other investments.

The twelve Reserve banks reported a $50,000,000 gain in their Government security account, the smallest increment of the credit expansion campaign. Last week's increase had been $59,000,000. Discounts were up $23,000,000, but this could be partly accounted for by June 1 requirements. Likewise the $57,000,000 upturn of a currency circulation was partly influenced by seasonal demands. Brokers' loans rose $16,000,000.

Failure of the international oil conference to reach an agreement on stabilization of foreign markets had no repercussions marketwise. Burlington Railroad's dividend reduction likewise was passed unnoticed by a financial community which has seen one carrier after another forced to abandon payments. The Burlington directors voted to pay $3, but did not designate it as semiannual. The stock had been on a $10 yearly basis.

Bonds Rally Strongly.

After an initial outburst of selling the bond market rallied vigorously. Many leading issues scored gains of 1 to 6 points for the day. Transactions totaled $13,962,000 face value of bonds, approximating yesterday's turnover.

The rally was the first to break the daily succession of tumbling prices which began in the middle of April. It was the sharpest rally since last March 22. Railroad bonds led the upturn with utilities a close second.

Senator Smoot's statement that an early accord appeared likely on the Congressional revenue bill lent a cheerful touch to trading. In addition, reports were current that a bank buying movement would shortly center in bonds as a means of stabilizing prices. Although unconfirmed, the bank report had earmarks of authenticity, and some of the day's buying was attributed to important investment institutions. Nevertheless, investors continued to look to Washington rather than Wall street for an answer to the question in their minds as to whether the time might now be ripe to expect sustained improvement in the market.

Strength of Rails.

Railroad bonds derived their principal encouragement from the statement of the Railroad Credit Corporation that sufficient funds were available to insure payment of all July 1 railroad interest coupons. Santa Fe bonds rallied 2 to 3 points. Other carrier liens which moved up 1 to 6 points included bonds of the Baltimore & Ohio, Rock Island, Erie, Hocking Valley, New York Central, Pennsylvania, Southern Pacific and Union Pacific.

While Wall street devoted considerable study to the proposed 3 per cent tax on electricity production, investors appeared to feel that such a charge would not disturb the present position of prime utility bonds. Gains of 1 to 3 points or so appeared in the more active issues of Columbia Gas & Electric, Detroit Edison, Philadelphia Co. and Public Service Electric. American Telephone, Westinghouse Electric and Interborough Rapid Transit bonds were also strong features.

United States Government issues were irregular, with the Liberty group advancing, while some of the Treasury denominations were off a little.

Foreign governments were irregular, with particular strength appearing in Argentine bonds. United Kingdom and French government issues were steary to firm.

Curb Rallies Also.

The curb market was finally able to accomplish a rally that held until the end of trading, although not until further liquidation was absorbed in the morning.

Trading was active, according to recent standards, the turnover approximating 260,000 shares. The morning sag and late rally was a reversal of yesterday's pattern. Utilities met fresh selling in the morning, which was again attributed to the electric power tax proposal, but came back strongly in the late dealings.

American Gas & Electric closed up 2¾, after an early sag into new low ground. Cleveland Electric Illuminating, a lightly traded issue, dropped 3¾, and failed to recover. Consolidated Gas of Baltimore slipped 3 points, then came back. Electric Bond & Share touched a new low at 5 but rebounded to close at 6, up ⅜ net.

Preferred Shares Break.

A few preferred issues again broke widely in a thin market. National Power & Light 6 per cent tumbled 6 to 35, and New York Telephone preferred, 2 points to 98.

Oils closed with a firm tone. Despite the collapse of the world conference endeavoring to stabilize the export market, there was a feeling that some progress had been made, and domestic production statistics this week remained favorable. Gulf slumped a point, then rebounded. Standard of Indiana rose ¾ of a point net, in a large turnover.

In the mines, special selling appeared in Mohawk, which dropped more than 5 points.

Yesterday's fairly active selling in Niles Bement Pond was apparently explained by today's omission of the dividend. The shares recovered ¾ of a point in a small turnover.

The Swift stocks continued to recover, Swift International advancing 2 points.

A few lightly traded industrials again declined substantially. Sherwin Williams and International Cigar Machinery lost 3 points.

Consolidation Coal Receivers Named

Company Declares Action Is Taken to Conserve General Assets.

New York, June 2 (A.P.).—The Consolidation Coal Co. announced here today that receivers had been appointed for the company in Baltimore. The receivers named were Howell Fisher, of Baltimore; Robert C. Hill, of New York, and F. R. Lyon, of Fairmont, W. Va., and they were directed to continue operation of the business.

"Appointment of r vers," the statement said, "was made upon application of George H. Whitten, of New York, a bondholder, and Emma V. Sweeney, a stockholder, in order to conserve the assets and business of the company for the benefit of all parties concerned, and followed the filing by the company of an answer joining in the request for appointment of receivers."

The application stated, continued the announcement, that the company omitted payment of June 1 interest on its 5 per cent bonds "because conditions in the bituminous coal industry have caused a drastic decline in the company's business and net revenues are not equal to the annual interest charges on the funded debt."

This company, organized in 1860, is one of the largest producers of bituminous coal in the country.

CHICAGO STOCKS.

(Furnished by W. B. Hibbs & Co.)

	Bid.	Asked.
Yellow Taxi	6	10
Thompson	9	10
Wahl	½	1
Butler Bros.	1½	1½
National Leather	½	1
Swift	7½	7¾
Swift International	14½	14¾
Libby, McNeil & Libby	1	1½
Midwest Oil	¼	½
City Com. com.		1½
City Com. pf.		7
Edison	58	62
Public Service $100 par	57	57½
Public Service no par	30½	32
Quaker com.	65	67½
Quaker pf.	98½	99
Bendix	8	8¾
Borg Warner	8¾	9
Illinois Brick	5	6
U. S. Gypsum	12½	13½
Great Lakes Dock & Dredge	14½	15
Balaban & Katz	1	10
Cons. com.	½	¾
Cons. pf.	8	9
Electric Household	2½	3
McCord	—	5

El Paso Smelter Will Close Down

Plant to Be Idle Two Months, Then Open One; Lead Price Blamed.

New York, June 2 (A.P.). — The American Smelting & Refining Co. has closed down its smelter at El Paso, Tex., and will keep it idle for two months, the company announced today.

It is the company's plan to operate the smelter one mont and suspend for two months until the lead situation improves. Curtailment will also extend to the company's mines in the Santa Eulalia district, Chuhuahua, Mexico, which will be operated at a reduced rate until the d and zinc situation abroad improves.

The company feels that it is unwise to deplete its ore resources at present prices of lead and zinc in the foreign market, and operations will be reduced to the minimum rate that the Mexican government will permit, it was stated.

CAPITAL TRADE LOSS IS LIGHTEST IN AREA

East Washington Savings Bank Elects; Bond Club Meets Tonight.

By THOMAS M. CAHILL.

April retail trade in Washington again showed slighter recession than any other city in the Fifth Federal Reserve District, according to the monthly review of credit, business and agricultural conditions issued yesterday by Chairman and Federal Reserve Agent William W. Hoxton, of the Federal Reserve Bank of Richmond.

Washington sales were 18.8 per cent behind those of the month last year; Baltimore's, 21.3 per cent behind; Richmond's 23.8 per cent behind; other cities of the district, 32.2 per cent behind and those of the district, 20.9 per cent behind. For the four months of 1932, Washington sales are 14.3 per cent below the corresponding period of 1931, Baltimore's, 19 per cent below; Richmond's, 17.9 per cent below; other cities', 24.6 per cent below and the district's, 17.6 per cent below.

At the recent annual meeting of the stockholders of East Washington Savings Bank, the following trustees were reelected to serve for the ensuing year:

John C. W. Beall, T. Earle Bourne, Charles A. Carry, James A. Donohoe, Gratz E. Dunkum, Lewis Flemer, John Ford, W. P. C. Hazen, Francis J. Kane, Morris E. Marlow, Walter H. Marlowe, jr., Henry H. McKee, William N. Payne, jr., Samuel H. Walker and John C. Yost. Officers will be elected at the first meeting of the new board June 14.

Bear raids, short selling and other depressing market influences will be eliminated from the one-day session of the "Bond Club Stock Exchange" scheduled for this evening at the Burning Tree Club. This colorful event is expected to prove an outstanding feature of the annual outing of the Bond Club of Washington, which will begin at noon today and continue until midnight.

Today's activities are under the personal direction of James Parker Nolan, chairman of the general committee in charge of the outing. He will be assisted by Carl Kurtz, chairman, and Carroll Morgan, vice chairman, of the "Bond Club Stock Exchange;" Theodore Olds, chairman, golf committee; Winslow Vandevanter, chairman, ping-pong committee; Clark Brown, chairman, horse-shoe pitching committee; William Freeman, chairman, putting committee, and James Lemon, chairman, bridge tournament.

RUSH PRINTING

EXPERT SERVICE

BYRON S. ADAMS

"I Never Disappoint"

First Mortgages YIELDING 6%

Secured on properties in the Nation's Capital. Denominations as low as $100. On monthly payments.

Real Estate Mortgage and Guaranty Corp.

1610 K St. Nat. 1460

REAL ESTATE NOTES YIELDING 6% INTEREST

TYLER & RUTHERFORD, INC.

First trust notes well secured on detached modern residences, for sale at par and accrued interest.

1330 K St. N.W. NA. 0475

AMERICAN WATER WORKS AND ELECTRIC COMPANY

INCORPORATED

(of Delaware)

NOTICE OF DIVIDEND

A quarterly dividend of fifty cents (50¢) a share, payable in cash, on the common stock of the Company, has been declared payable August 1, 1932 to common stockholders of record at the close of business on July 8, 1932.

The Company has been advised by the Voting Trustees that as to Common Stock deposited under the Voting Trust Agreement dated January 2, 1931, this dividend will be paid on August 1, 1932, to holders of Voting Trust Certificates of record at the close of business on July 8, 1932.

W. K. DUNBAR, *Secretary.*

PERPETUAL BUILDING ASSOCIATION

Pays

5%

Assets Over $27,000,000

Surplus $1,250,000

Cor. 11th and E N.W.

JAMES BERRY, President.
EDWARD C. BALTZ, Secretary.

NATIONAL METROPOLITAN BANK — ORGANIZED 1814 — WASHINGTON, D.C.

Good Service

—is traditionally associated with The Metropolitan, be the times good or otherwise.

¶In this period of readjustment, you'll find it of definite advantage to be associated with such a bank.

INTEREST PAID ON SAVINGS

National Metropolitan Bank

Oldest National Bank in the District of Columbia

Fifteenth St. opposite U. S. Treasury

EXCHANGE BOND LIST

Sale		High	Low	Last
Total sales, $13,962,000; previous day, $13,582,000; week ago, $14,120,000; year ago, $11,964,000; two years ago, $8,961,000; January 1 to date, $1,310,876,000; same year ago, $1,208,802,000; same two years ago, $1,287,962,000.				

U. S. GOVERNMENT BONDS.
(Dollars and Thirty-Seconds. Sales in $1,000.)

Sale		High.	Low.	Last.
108	Lib 3½ '32-47	100.18	100.9	100.15
35	Lib 1 4¼ '32-47	101.19	101.16	101.19
398	Lib 4 4¼ '33-38	102.11	102.7	102.11
2	Lib 4 4¼s2 '33-38	102.5	102.5	102.5
195	Tsy 4¼ '47-52	103.10	103	103.5
366	Tsy 4 '44-54	100.11	99.30	100.9
370	Tsy 3⅜ '46-56	97.30	97.8	97.16
212	Tsy 3¼ '40-43 Je	96.6	95.14	96.1
97	Tsy 3⅜ '43-47	95.31	94.28	95.22
159	Tsy 3¼ '41-43 M	96	94.28	95.16
316	Tsy 3½ '46-49	91.16	90.20	91.4
537	Tsy 3 '51-55	89.23	89	89.23

CORPORATION BONDS.

Sale		High.	Low.	Last.
	A			
15	Alleghany 5 '50	6½	5½	6½
64	Am & F P 5	20½	18	19¾
12	Am I G Chem 5½	55½	55½	55½
27	Am Internat 5½	71	70¾	70¾

COTTON PRICES GAIN IN BETTER MARKETS

July Contracts Close at 5.22; Selling Hits Liverpool, but Covering Drops.

New York, June 2 (A.P.).—Cotton was steadier today, prices advancing over $1 a bale from the previous close, in response to a better demand.

An early upturn on steadier Liverpool cables met a fair amount of liquidation which had apparently been carried over from yesterday, but after reaching to about the previous level, prices recovered and during the balance of the session displayed decidedly more stability and encountered but little in the way of aggressive selling.

The July position sold at 5.07 at the outset, declined to 5.01, rallied to 5.28 and closed at 5.22, a net advance of 22 points, while the general market closed steady at 20 to 24 points net higher.

Stocks Rally Felt.

The rally in the stock market seemed to bring in some active Wall street buying and as the day progressed, shorts covered quite freely. The October position at one time sold at the previous closing level of 5.26, but advanced to 5.51 and closed at 5.46.

It was the prevailing impression in the trade that the liquidating movement had about run its course, baring unforeseen unfavorable developments, and that the technical position of the market had been materially strengthened by the recent heavy selling.

There was no especially encouraging news relative to the general cotton situation, however, and continued favorable weather together with prospects for July liquidation in gaining volume, seemed to check new buying.

Crop accounts were generally satisfactory.

U. S. Cotton Exports.

The New Orleans Cotton Exchange said today the United States cotton exports to foreign countries exclusive of Canada, totaled 481,618 bales during May, against 347,051 bales in May, 1931.

Great Britain received 108,215 bales, against 60,408 a year ago; France, 50,175, against 22,468; Germany, 92,600, against 90,932, and the rest of Europe, 116,079, against 65,503.

The Orient and Mexico took 114,849 bales, against 107,739.

Liverpool cabled that the market there had been influenced by liquidation, but that covering appeared on the decline, while Manchester was nervous and disorganized.

Imports today were 29,127 bales, making 8,007,749 bales so far this season.

Futures Price Range.

	High.	Low.	Close.
July	5.28	5.01	5.22
October	5.51	5.26	5.46@5.47
December	5.64	5.39	5.61
January	5.70	5.48	5.67@5.68
March	5.88	5.62	5.84
May	6.90	5.77	6.90

Cottonseed Oil.

Cottonseed oil closed easy. Prime summer yellow, 3.25; prime crude, 2.60@2.62½; July, 3.60; September, 3.63; October, 3.66; November, 3.72; December, 3.78; January, 3.83. Sales, 17 contracts.

CHICAGO.

HOGS—Receipts, 21,000, including 5,000 direct; mostly steady, spots 5 cents higher early; 180-220 pounds, 3.40@3.55; 230-250 pounds, 3.30@3.45; 260-350 pounds, 3.15@3.35; 140-170 pounds, 3.00@3.35. Pigs, 3.30@3.55; heavyweight, 250-350 pounds, 3.20@3.55; medium weight, 200-250 pounds, 2.75@3.00; packing sows, 2.50@2.80; light, good and choice, 140-160 pounds, 3.00@3.35; lightweight, 160-200 pounds, 3.10@3.40; pigs, good and choice, 100-130 pounds, 2.85@3.10.

CATTLE—Receipts, 6,000; calves, 2,500; fed steers and yearlings, including light heifers and mixed yearlings, strong to 25 cents higher; trade active; clearance good; best weighty steers, 7.85; long yearlings, 7.40; bulk, 5.50@7.00; strictly choice yearling heifers around, 6.40; others firm. Slaughter steers, yearlings and heifers, good and choice, 600-900 pounds, 6.25@7.50; 900-1,100 pounds, 6.25@7.75; 1,100-1,300 pounds, 6.50@7.75; common and medium, 600-1,300 pounds, 4.50@6.50. Heifers, good and choice, 550-850 pounds, 5.25@6.50; common and medium, 4.00@5.25. Bulls, yearlings excluded, good and choice, beef, 2.85@4.00; cutter to medium, 2.00@2.85. Vealers, milk fed, good and choice, 5.50@6.50; medium, 4.50@5.50. Feeder cattle—Steers, good and choice, 500-1,050 pounds, 4.75@6.00; common and medium, 3.75@4.75.

SHEEP AND LAMBS—Receipts, 11,000; choice lambs comparatively scarce, 10 to 15 cents higher; spots up more; other grades and classes steady; closely sorted lambs, 6.75@7.00; outsiders, handy weight packers, 6.00@6.50; best shorn yearlings, 5.35. Lambs, 90 pounds down, good and choice, 6.00@6.85; medium, 5.25@6.00; all weights, common, 4.00@5.25. Ewes, 90-150 pounds, medium to choice, 1.00@2.25; all weights, cull and common, 0.50@1.75.

NEW YORK STOCK EXCHANGE TRANSACTIONS OF YESTERDAY

Total sales, 1,865,661; previous day, 1,842,188; week ago, 1,855,330; year ago, 3,170,180; two years ago, 2,392,850; January 1 to date, 187,316,308; year ago, 286,646,634; two years ago, 42,0,640,829.

Sales in hundreds	High	Low	Last	Chg.	Bid
A					
24 Adams Express	2	1⅝	2	+ ¼	2
1 Adressog (1)	10¼	10¼	10¼	.....	10¼
10 Affiliat Prod (1.60)	5	4⅝	4⅝	.....	4⅝
95 Air Reduc (3)	38½	34⅝	38	+ 2	37¼
29 Alaska Juneau (⅛)	9⅞	9½	9⅝	.....	9⅝
46 Alleghany	⅛	⅛	⅛	.....	⅛
365 Al Chem & Dye (6)	50½	47	50¼	+ 1⅜	50
6 Al Chem & Dye pf (7)	100	100	100	— 1½	99
8 Allis Ch Mfg (½)	5	4½	5	+ ½	4½
2 Alpha P Cem (1)	6	5⅞	5⅞	— ⅛	5⅞
1 Amal Lea pf	6½	6½	6½	— ½	6½
5 Amerada (2)	13	12½	12⅝	— ¼	13
8 Am Ag Chem Del	3⅜	3½	3½	— ⅛	3½
2 Am Bank Note	6	5⅝	6	+ ⅛	5⅝
20 Am Bank N pf (3)	30	29¼	29¼	— ¾	28¼
6 Am Brake Shoe (1.60)	8½	8½	8½	— ¼	8½
20 Am Br Shoe pf (7)	44½	42	44½	+ 1	42
450 Am Can (4)	38⅝	35	38⅝	+ 3⅛	38½
4 Am Can pf (7)	95	93½	95	— 3	91½
4 Am Car & Fdy	4	3½	3⅝	— ⅛	3⅝
1.00 Am Car & F pf (7)	21½	18⅝	21½	+ 1½	21
10 Am Chicle (3b)	19	18	18½	+ ½	18¼
6 Am Comi Alco new	12	11	12	.....	12
3 Am Europe	3¼	3¼	3¼	+ ⅛	3
1 Adams Express (6)	110	110	110	.....	110
27 Am & For Pow	2⅛	2	2	.....	2
3 Am & F P $6 pf	5	5	5	+ 1¼	5
3 Am & F P $7 pf	6¾	5½	6½	+ 1⅛	5½
1 Am & F P 2d pf	2⅞	2⅞	2⅞	.....	2¾
8 Am Hawaii SS (1)	3¼	3⅛	3¼	.....	3⅛
1 Am Hi & L pf	5	5	5	.....	5
44 Am Home Prod (4.20)	27½	25¾	27½	+ 2	27½
48 Am Ice (2)	11⅞	9	11½	— ⅜	11¼
6 Am Ice pf (6)	43	41	43	+ 5	40
16 Am Internat	2⅞	2½	2⅞	+ ⅜	2¾
1 Am La Fra & F	¼	¼	¼	.....	¼
1 Am Loco	4½	4½	4½	+ ½	4½
3 Am Loco pf (7)	35	32	35	+ 3½	33½
10 Am Mach & Fdy (1.40)	9	8½	9	+ ½	9
2 Am Mach & Met	1½	1¼	1¼	— ⅛	1¼
90 Am Met 6% pf	6½	6½	6½	— 1½	6½
35 Am News (3)	17¾	16	16	— 1¾	15
5 Am Pow & Lt (1)	4	3	4	+ ⅜	3¾
3 Am P & L $5 pf (6)	17	16	16	— 3	16¼
10 Am P & L $5 pf (5)	15⅝	15	15¼	— ⅝	14⅜
119 Am Pad & Twine	3½	3¼	3½	— ¼	3⅜
12 Am Roll Mill	3¾	3⅜	3⅝	+ ⅛	3⅝
1 Am Safety Razor (3)	14	14	14	.....	14
48 Am Smelt & R	8	8¼	8⅜	+ ⅛	8⅜
1 Am Smelt pf (7)	31	31	31	— 1	30½
7 Am Smelt 2 pf (6)	20	17¾	20	+ 2	19½
9 Am Snuff (3)	23	22	23	+ 1	22¼
30 Am Snuff pf (6)	95	95	95	.....	95
3 Am Steel Fdrs	3¼	3	3	.....	3
18 Am Stores (2)	21¼	20	21¼	+ 1½	20⅝
6 Am Sugar Ref (2)	14	13	13½	.....	13½
2 Am Sumat Tob	3½	3½	3½	.....	3½
935 Am Tel & Tel (9)	86⅞	82⅞	86½	+ 1⅜	86¾
33 Am Tob (5)	46½	41	45	+ 3⅝	44½
228 Am Tob B (5)	49⅝	44	48½	+ 3½	48¼
5 Am Tob pf (6)	98	95½	96	+ 1½	95
29 Am Wat Wks (2)	12⅞	11½	12⅜	+ ⅜	12¼
20 Am Wat Wks cif (2)	12	11	11	— ⅛	11
2 Am W W 1 pf (6)	27	26	26	— 9	27
1 Am Woolen	1¾	1¾	1¾	+ ⅛	1⅝
31 Am Wool pf	18¾	17¼	18⅜	+ ⅜	18
1 Am Zinc Ld & S	1½	1½	1½	+ ⅛	1½
1 Am Zinc Ld & S pf	10	10	10	.....	10
71 Anaconda	3⅜	3⅜	3⅜	+ ⅛	3⅜
4 Anchor Cap (2.40)	6	6	6	+ 1½	6
30 Anchor Cap pf (6½)	42½	42½	42½	+ 2½	40
1 Archer-Dan-M (1)	7⅛	7⅛	7⅛	+ ⅛	7
1 Armour Del pf (7)	24¼	24¼	24½	+ ⅛	23½
18 Arm Ill A	⅝	⅝	⅝	— ⅛	⅝
18 Arm Ill B	½	½	½	.....	½
2 Arm Ill pf	4	3⅞	4	+ ⅜	4
7 Assd App Ind	1	1	1	— ⅛	¾
3 Assd Dry Gds	3¼	3⅛	3⅛	+ ⅛	3
1 Assd Dry Gds 2d pf (7)	20	20	20	— 2	.....
172 Atch T & S F (2½gz)	25⅞	23½	27⅜	— 3½	27⅜
4 Atchison pf (5)	43½	42½	42½	— 2	43¼
1 Atl G & W I pf	8	8	8	— 1	7
34 Atl Refin (1)	9⅞	9½	9⅝	+ ⅛	9⅝
1 Atlas Pow (1)	7¾	7¾	7¾	— ⅛	7¾
1.30 Atlas Pow pf (6)	50	49½	49½	— 3½	49½
284 Auburn Auto (4a)	35	31½	34¾	+ 2¾	34¾
10 Aust Nich pr A (1½)	12	12	12	.....	12
17 Aviation Corp	1⅞	1½	1⅞	+ ⅜	1⅞
B					
6 Baldwin Loco	2⅜	2⅛	2¼	+ ⅛	2
30 Bald Loco pf	9⅞	9½	9⅝	+ 1⅜	8
31 Balt & Ohio	4⅜	3⅝	4¼	+ ¼	4⅛
10 Bamberger pf (6½)	72¾	72¾	72¾	— ¼	71½
2 Bang & Ar (2)	10	9¼	9¼	— ½	9½
10 Bangor & Aroos pf (7)	50½	50½	50½	+ ¼	50
24 Barnsdall	3⅞	3½	3⅝	.....	3⅜
50 Bayuk Cigar	4	4	4	— 2	3½
20 Bayuk 1st pf (7)	36	36	36	.....	36
1 Beatrice Cr (2)	17½	17½	17½	.....	17½
1 Beech-Nut P (3)	30	30	30	+ 1	29½
6 Belding-Hem	3¼	3¼	3¼	.....	3¼
26 Bendix Aviat	5¼	4¾	5¼	+ ⅜	5
9 Best & Co	6½	5¾	6½	.....	6¼
52 Bethlehem Steel	8⅝	7½	8½	+ ⅜	8½
4 Bethlehem Steel pf (7)	29½	28	29½	+ 1½	29½
1 Blaw-Knox	4	4	4	+ ⅜	3⅝
.50 Bloomingdale pf (7)	50	50	50	.....	.....
2 Bohn Alum	4⅞	4⅞	4⅞	— ½	5¼
107 Borden (3)	24	20¾	23½	+ 2½	23¼
4 Borg-Warner	3¾	3½	3⅝	.....	3¾
15 Briggs Mfg (1)	4	3	4	+ ½	3½
2 Bklyn & Qu T	4	4	4	— ¾	2½
5 Bklyn & Qu T pf (6)	32	32	32	— 3	32
423 Bklyn-Man T (4)	24½	22½	23	— 1	22⅜
20 Bklyn-Man T pf (6)	45	40	45	+ 2	42½
11 Bklyn Un Gas (5)	50	46	50	+ 3½	50½
4 Bucyrus-Erie	1⅜	1½	1½	— ⅜	1½
2 Bucyrus-Erie cvt pf	3	2⅞	3	— ⅛	3
3 Budd Mfg	⅜	⅜	⅜	— ⅛	⅜
3 Budd Wheel	1	1	1	— ⅛	⅞
1 Bullard Co	2½	2½	2½	+ ⅜	2½
13 Burr Ad Mach (.80)	7⅛	6¼	7⅛	+ ⅛	7
1 Bush Term (2½)	4	4	4	— ¼	4
30 Bush T 7% deb (7)	16	15½	15½	— 1½	.....
10 Bush T Bldg pf (7)	32	32	32	.....	25
1 Butte & Sup	⅝	⅝	⅝	.....	⅝
5 Butte Cop & Zinc	⅛	⅛	⅛	.....	⅛
5 Byers Co	7¾	7¼	7¾	+ ⅛	7⅝
C					
2 Calumet & Hecla	1½	1½	1½	.....	1½
16 Canada D G Ale (1.20)	6⅛	6	6	— ⅛	6⅛
30 Canadian Pac (1¼)	8⅞	8	8¾	+ ⅛	8⅝
8 Cannen Mills (1.60)	10¾	10¼	10¼	— ⅜	10⅜
1 Cap Adm A	2¼	2¼	2¼	— ⅛	2¼
93 Cas (J I)	20	18	19⅜	+ 1⅜	19¾
14 Caterpil Tract (½)	4⅜	3⅜	4⅛	— ⅛	4
9 Cent Aguirre (1½)	8	7⅜	8	.....	7½
4 Century Rib M	2	2⅜	2⅛	.....	2½
21 Cerro de Pas	4¼	4	4⅛	+ ⅛	4
182 Ches & Ohio (2½)	12⅜	10⅞	12⅜	+ 1¼	12
9 Ches Corp (2)	6⅛	5⅜	6⅛	+ ⅛	6
12 Chi & NW	2½	2⅛	2⅜	+ ⅜	2½
3 Chi Gt West	1¼	1¼	1¼	— ⅛	1
3 Chi Mail	3	3	3	.....	3
6 Chi M St P & P pf	1⅛	1⅛	1¼	+ ⅛	1⅛
2 Chi Pneu T	1⅛	1⅛	1⅛	.....	1
1 Chi Rk Is & P	2	2	2	— ⅛	2
10 Chi Yell Cab (2)	3½	3½	3½	+ ⅛	3½
73 Chrysler (1)	5⅞	5	5⅞	+ ⅜	5⅝
3 City Ice & F (3.60)	15¼	15	15¼	— ⅛	15
265 Coca-Cola (8b)	89	86	89	+ ¼	88½
1 Coca-Cola A (3)	45	44	45	.....	44
14 Colgate-Palm (2½)	14	13½	13⅝	.....	13⅝
18 Coll & Alk	3¼	3	3¼	+ ⅛	3
1 Colonial Bea	9	9	9	— 1	9
194 Colum G & El (1f)	5¾	4¼	5⅛	+ ⅛	5⅛
30 Col G & El pf A (6)	49½	40	40	—10	43
6 Colum Pict vtc	4½	4½	4½	.....	4½
12 Colum Carb (3)	16¾	13½	16⅜	+ 1⅜	16
9 Coml Credit (½)	3¾	3¾	4⅛	.....	4¼
3 Coml Invest A	13½	13½	13¼	.....	13¼
80 Coml Cr 1 pf (6½)	45	44	44	— 2	40
24 Comi Invest Tr (2)	11⅜	10⅞	11¾	+ ⅜	11¾
12 Comi Inv Tr cv pf (6h)	57½	55½	57½	+ 1¼	57
1 Comi Solv (.60)	4¼	4¼	4¼	.....	4¼
178 Com'with & Sou (.30)	1⅞	1⅞	1⅞	.....	1⅞
3 Com'with & Sou pf (6)	27⅜	27⅜	27⅜	— 3½	25
26 Congoleum-Na (1)	7	6½	7	.....	6¾
2 Congress Cig (1)	4	4	4	.....	4
2 Calumet & Hecla	1½	1½	1½	.....	1½
16 Canada D G Ale (1.20)	6⅛	6	6	— ⅛	6⅛
30 Canadian Pac (1¼)	8⅞	8	8¾	+ ⅛	8⅝
8 Cannen Mills (1.60)	10¾	10¼	10¼	— ⅜	10⅜
1 Cap Adm A	2¼	2¼	2¼	— ⅛	2¼
93 Cas (J I)	20	18	19⅜	+ 1⅜	19¾
14 Caterpil Tract (½)	4⅜	3⅜	4⅛	— ⅛	4
9 Cent Aguirre (1½)	8	7⅜	8	.....	7½
4 Century Rib M	2	2⅜	2⅛	.....	2½
21 Cerro de Pas	4¼	4	4⅛	+ ⅛	4
182 Ches & Ohio (2½)	12⅜	10⅞	12⅜	+ 1¼	12
9 Ches Corp (2)	6⅛	5⅜	6⅛	+ ⅛	6
12 Chi & NW	2½	2⅛	2⅜	+ ⅜	2½
3 Chi Gt West	1¼	1¼	1¼	— ⅛	1
3 Chi Mail	3	3	3	.....	3
6 Chi M St P & P pf	1⅛	1⅛	1¼	+ ⅛	1⅛
2 Chi Pneu T	1⅛	1⅛	1⅛	.....	1
1 Chi Rk Is & P	2	2	2	— ⅛	2
10 Chi Yell Cab (2)	3½	3½	3½	+ ⅛	3½
73 Chrysler (1)	5⅞	5	5⅞	+ ⅜	5⅝
3 City Ice & F (3.60)	15¼	15	15¼	— ⅛	15
265 Coca-Cola (8b)	89	86	89	+ ¼	88½
1 Coca-Cola A (3)	45	44	45	.....	44
14 Colgate-Palm (2½)	14	13½	13⅝	.....	13⅝
18 Coll & Alk	3¼	3	3¼	+ ⅛	3
1 Colonial Bea	9	9	9	— 1	9
194 Colum G & El (1f)	5¾	4¼	5⅛	+ ⅛	5⅛
30 Col G & El pf A (6)	49½	40	40	—10	43
6 Colum Pict vtc	4½	4½	4½	.....	4½
12 Colum Carb (3)	16¾	13½	16⅜	+ 1⅜	16
9 Coml Credit (½)	3¾	3¾	4⅛	.....	4¼
3 Coml Invest A	13½	13½	13¼	.....	13¼
80 Coml Cr 1 pf (6½)	45	44	44	— 2	40
24 Comi Invest Tr (2)	11⅜	10⅞	11¾	+ ⅜	11¾
12 Comi Inv Tr cv pf (6h)	57½	55½	57½	+ 1¼	57
1 Comi Solv (.60)	4¼	4¼	4¼	.....	4¼
178 Com'with & Sou (.30)	1⅞	1⅞	1⅞	.....	1⅞
3 Com'with & Sou pf (6)	27⅜	27⅜	27⅜	— 3½	25
26 Congoleum-Na (1)	7	6½	7	.....	6¾
2 Congress Cig (1)	4	4	4	.....	4
D					
1 Davison Chem	1½	1½	1½	.....	1
2 Deere & Co pf (.40)	6½	6½	6½	— ⅛	6⅛
20 Del & Hud (9)	40¾	37	40	+ 1	39
1 Del Lack & W	8¾	8⅝	8¾	+ ⅛	9
12 Detroit Ed (8)	69½	67	69	— 1	67
17 Diamond Mat (1)	12⅝	12½	12½	— ⅛	12½
22 Dome Mines (1.20b)	9½	8⅝	9⅛	+ ⅛	9⅛
4 Dominion Strs (1.20)	12¼	11¼	11¼	— 1¼	11¾
1 Douglas Airc (1)	5	5	5	— ⅛	4¾
3 Dresser A (3)	8¼	7½	7½	— 1½	7
171 Drug Inc (4)	27½	23¼	26½	+ 1⅝	26½
267 Du Pont de N (3)	27¾	25¼	27⅜	+ 1½	27¼
6 Du Pont deb (6)	81¾	80¾	80¾	— 1¼	80½
E					
1 Eastern Roll	1	1	1	.....	⅝
83 Eastman Kod (5)	42⅜	38½	41¾	+ 1⅞	41¼
70 East Kod pf (6)	108	105	108	.....	105
6 Easton Mfg (⅛)	3½	3½	3½	— ⅛	3½
53 El Aut-Mus	1¼	1⅛	1⅛	— ⅛	1¼
21 El Auto-L (4)	9½	8⅝	9½	+ ¾	9
46 El Pow & Lt (1)	3⅝	2⅞	3⅜	+ ⅛	3⅜
1 El P & Lt pf (7)	16½	16⅜	16½	— ⅜	17
9 El Stor Bat (3)	14	12⅝	14	— ⅛	14
2 Endel-John pf (7)	99½	98	99½	+ 1½	99½
4 Eng Pub Ser (1g)	4	4	4	— 3	4
3 Equit Office Bldg (1½)	13¾	13	13¾	+ ¼	13¾
4 Erie 1 pf	3	3	3	.....	3
F					
3 Fairbanks Mor	3⅛	3	3	— ⅛	3
10 Fed Lt & T pf (6)	35	35	35	.....	.....
4 Fed M & Sm pf	15	15	15	— 5	24
5 Fed Wat S	3½	3	3½	+ ¼	3½
11 Fid P Fire Ins (2.80)	7½	6¾	7½	+ ¾	7½
5 Firestone T & R (1)	11	10¾	11	.....	10⅞
40 Firest T & R pf (6)	46½	45½	46½	+ 1	46¼
9 First Nat Strs (2½)	39½	37½	39⅝	+ 1⅝	38½
10 Fisk Rubber	⅛	⅛	⅛	.....	⅛
30 Florsh Sh pf (6)	78	78	78	.....	76
1 Follansbee	2	2	2	— ¼	1¾
1 Food Mach	4	4	4	— ¼	3¾
3 Foster Wheel	4	3¾	4	— ¼	3⅞
5 Fourth Nat Inv (1.10)	11½	10¾	11⅜	+ 1¼	11⅜
4 Fox Film A	1½	1¼	1¼	+ ⅛	1¼
16 Freeport Tex (2)	10½	10	10½	+ ⅛	10¼
G					
1 Gabriel A	⅝	⅝	⅝	— ⅛	½
30 Gamewell	6	5¾	6⅜	+ ⅛	6
12 Gen Am Tank (4)	11	10	10⅝	+ ⅛	10
1 Gen Asphalt (1)	5½	5½	5½	+ ⅛	5
20 Gen Baking (2)	11⅜	10½	11⅜	+ ¼	11⅛
1.30 Gen Baking pf (8)	90	90	90	— 5	90
1 Gen Bronze	½	½	½	— ⅛	½
1 Gen Cable A	1½	1½	1½	.....	1½
50 Gen Cable pf	4	4	4	.....	4½
13 Gen Cable pf (4)	20¼	20	20¼	.....	20¼
610 Gen Elec (.40)	10¼	8⅝	10¼	+ 1½	10
200 Gen Elec spl (.80)	10¾	10¾	10⅞	+ ⅛	10⅝
87 Gen Foods (3)	23⅜	21	23¼	+ 1¾	23⅛
21 Gen G & E A	½	½	½	.....	½
3 Gen G & E cv pf (6)	4⅝	4⅝	4⅝	+ ⅛	4½
23 Gen Mills (3)	30¼	28⅜	30	+ 1	29⅞
396 Gen Mot (1)	8¾	8⅜	8⅝	+ ⅛	8⅝
8 Gen Mot pf (5)	63½	62⅜	63½	— ⅜	63
7 Gen Out Adv	3½	3½	3½	+ ⅛	3½
1 Gen Out Adv A	4½	4½	4½	— ¼	4
20 Gen Print Ink (1)	5	5	5	.....	5
30 Gen Print Ink pf ww (6)	30	29½	29½	— 4½	29½
5 Gen Ry Sig (1)	8¼	8	8¼	+ ⅛	8¼
7 Gen Real & Ut	⅜	⅜	⅜	.....	⅜
2 Gen Real & Ut pf	5½	5½	5½	— ⅜	5½
2 Gen Refract	3	2¾	2¾	+ ⅛	2½
10 Gen Steel Cast pf	8¼	8¼	8¼	.....	9
5 Gen Thea Eq	⅛	⅛	⅛	.....	⅛
118 Gillette (⅛gs)	13⅞	11⅞	13⅜	+ ¾	13½
1 Gillette cv pf (5)	48½	48½	48½	+ 1½	47⅞
63 Gliddden Co	3½	3½	3½	.....	3¼
10 Glidden pr pf (7)	38	38	38	.....	37½
3 Globe	3	3	3	+ ⅛	2¾
34 Gold Dust (1.60)	9½	8½	9½	+ ⅛	9¼
3 Goodrich	2¼	2¼	2¼	.....	2¼
1 Goodrich pf	7	7	7	.....	6
7 Goodyear T & R	7¼	6½	6¾	.....	6½
5 Goodyear Tire 1st pf (7)	22	21½	22	+ ¾	21½
6 Goth Silk R	12¼	11½	12¼	+ ½	12
1 Goth Silk R pf (7)	58	57	57	— 1¼	57
6 Graham-Paige	1⅛	1	1	.....	1
4 Granby Con M	2½	2½	2½	.....	2⅜
11 Grand Sil Strs	¼	¼	¼	.....	¼
2 Grand Union	3½	3½	3⅜	+ ⅛	3
1 Grand Union pf (3)	22	22	22	.....	22
3 Granite C Steel (2)	10	8	10	+ 3	8
18 Gt Nor Iron Ore ctf (2)	5¼	5¼	5¼	+ ⅝	5
12 Gt No Ry pf (2)	6½	5½	6½	+ 1	6¼
1 Gt West Sug pf (7)	49	48	49	+ 1	48¼
9 Grigsby-Grunow	⅝	⅝	⅝	.....	⅝
H					
2 Hahn Dept Strs	1	⅞	1	+ ⅛	⅞
2 Hall Print (1.20)	4	4	4	— 1	4
10 Hanna pf (7)	33	33	33	.....	32
1 Hartman A	1½	1½	1½	— ⅛	1
3 Hartman B	¾	¾	¾	— ⅛	¾
1 Helme (G W) (5)	50	50	50	— 1	49
30 Hershey pf (7)	115½	115	115	.....	115½
3 Hercules Mot (.80)	5½	5	5	.....	4¾
3 Hercules Pow (2)	15½	15¼	15½	— ⅛	15
40 Hercules Pow pf (7)	70½	70½	70½	— ½	70
3 Hershey Choc (6)	46	46	46	— 1	45
4 Houd-Her	1½	1½	1½	.....	1½
2 Household F pf (4.20)	43¾	43	43½	+ ¼	43
13 Houston Oil	10½	9	9¾	+ ⅛	9¾
7 Houston Oil new	2	1¾	2	+ ¼	2
8 How Sound (1)	5	5	5	.....	4¾
4 Hudson & Man (3½)	10½	9⅞	10½	+ 1¼	10½
1 Hudson & M pf (5)	25	25	25	.....	20
6 Hudson Mot	3½	3	3½	+ ⅛	3¼
3 Hupp Mot	1¾	1½	1½	.....	1½
I					
23 Illinois Cent	6½	5	6½	+ 1¾	6¼
.50 Ill Cent 11 (4)	16	15½	16	+ ⅛	16
8 Indust Rsy (2)	13	11½	13	+ 1⅜	12½
12 Inger Rand (3)	16¼	15½	16⅛	+ ⅜	16
5 Inspirat Con	3	3	3	.....	3
4 Insuransh (Del) (⅝b)	4¼	4	4

$3,440,000 ISSUE FLOATED BY VIRGINIA

Lower Interest Costs Are Obtained and Will Save State Much.

Richmond, Va., June 2 (A.P.).—Virginia's fiscal officers tonight were elated over the sale of $3,440,000 of State refunding bonds and certificates of indebtedness at an average interest cost on both issues of 3.90.

It was pointed out that other States recently offered bonds for sale and were subject to interest costs ranging from 4.26 to 4.458.

With the price well above par, the $2,440,000 of bonds and the $1,000,000 certificates of indebtedness were sold with a net cost for the entire issue of $3,146,174.

The winning bid was submitted by a syndicate composed of the First and Merchants National Bank, Mason-Hagan, Inc., and Scott & Stringfellow, of Richmond, and the First National Old Colony Corporation, New York, the coupon rate bid being 3¾ per cent on the certificates and 4 per cent on the refunding bonds.

Virginia's balanced budget, solid financial foundation and small State debt was seen as reflected in the sale of the bonds and certificates today.

Members of the State board of sinking fund commissioners pointed out that the sale today saved the State $5,000 in interest on each $1,000,000 represented by the certificates of indebtedness. The present rate on the highway certificates is 4¼ per cent.

In a statement given out with the announcement of the successful bidder, the board said:

"It is very gratifying to us that the high bid comes from bidders most familiar with the financial condition of the State. The bid accepted shows a less net interest cost to the State of $183,736 over the life of the issue as compared with the next best bid, as a saving of $432,138 as compared with the lowest bid filed.

"The accepted bid carries a coupon rate of 3¾ per cent on certificates of indebtedness, which is one-half of 1 per cent less than the rate these certificates now are bearing. This amounts to an annual saving in interest on each $1,000,000 of $5,000.

"Recent sales of bonds in other States showed the following: Missouri, $5,000,000 in serial bonds averaging 20½ years were sold at average interest cost to the State of 4.26; West Virginia, State bonds sold at an average interest cost of 4.458; the average interest cost to Virginia on both issues sold today is 3.90."

On the Air Today

FRIDAY, JUNE 3.

WRC—National Broadcasting Co. (316 Meters, 950 Kilocycles.)

6:30 a. m.—Setting Pins.
7:00 a. m.—On the 8:15.
7:15 a. m.—Morning Devotions.
7:30 a. m.—Cheerio.
8:00 a. m.—Jane and Glenn.
8:15 a. m.—Top o' the Morning.
8:30 a. m.—Flying Fingers.
8:45 a. m.—A. & P. Food Program.
9:00 a. m.—Pie Plant Pete.
9:15 a. m.—Breen and De Rose.
9:30 a. m.—Fashions and Figures.
9:45 a. m.—Betty Crocker.
10:00 a. m.—Robin J. O'Connor.
5:00 p. m.—Organ Recital by Paul De L. Gable.
5:30 p. m.—Barnfield Players.
6:00 p. m.—Jimmy Harrison.
6:30 p. m.—Simple Simon Sisters.
6:45 p. m.—On Wings of Song.
7:00 p. m.—Edith Virden Smith.
7:30 p. m.—Today in Sports.
7:45 p. m.—Rhymes and Rhythms.
8:00 p. m.—Joe and Harry.
8:30 p. m.—Northern Dramatic Company.

WJSV—Incorporated. (265.4 Meters. 1,460 Kilocycles.)

10:00 a. m.—Modern Living.
10:30 a. m.—Household Chat.
10:45 a. m.—Helpful Hints.
11:15 a. m.—Musical Parade.
11:58 a. m.—NAA Time Signal.
12:00 (noon)—Variety Hour.
1:00 p. m.—Dance Music.
1:30 p. m.—Sacred Hour.
2:10 p. m.—Popular Ballads.
2:30 p. m.—Naval Hospital Requests.
3:00 p. m.—Mary Marlos, lyric soprano.
3:15 p. m.—Ray Robinson, barytone.
3:30 p. m.—M Trio.
3:45 p. m.—Musical Memories.
4:15 p. m.—Sadie Caffey Grey.
4:30 p. m.—Music.
5:30 p. m.—News Flashes.
5:45 p. m.—Adventure Club.
6:00 p. m.—Methodist Revival.
7:00 p. m.—Dr. Edwin C. Dinwiddie.
7:45 p. m.—Margaret Ogden, soprano.
8:00 p. m.—Beverly Mae, barytone.
8:15 p. m.—Rodney Wilson, tenor.
8:30 p. m.—Adrienne's Aristocrats.
9:30 p. m.—Walter T. Holt, fretted ensemble.
10:00 p. m.—News Flashes.

WOL—American Broadcasting Co. (229 Meters, 1,310 Kilocycles.)

7:00 a. m.—Musical Clock.
10:00 a. m.—Music.
10:30 a. m.—Excerpts from the Operas.
11:00 a. m.—Bertha Parker Beauty Hints.
11:10 a. m.—Dance Tunes.
11:30 a. m.—Preview of Coming Attractions.
12:00 (noon)—Jack Mullane.
12:30 p. m.—Luncheon Music.
12:45 p. m.—Lilian Conahey, soprano.
3:00 p. m.—Sports Hour.
4:15 p. m.—Teatime Tunes.
4:30 p. m.—Robin J. O'Connor.
5:00 p. m.—Organ Recital by Paul De L. Gable.
5:30 p. m.—Barnfield Players.
6:00 p. m.—Jimmy Harrison.
6:30 p. m.—Simple Simon Sisters.
6:45 p. m.—On Wings of Song.
7:00 p. m.—Edith Virden Smith.
7:30 p. m.—Today in Sports.
7:45 p. m.—Rhymes and Rhythms.
8:00 p. m.—Joe and Harry.
8:30 p. m.—Northern Dramatic Company.

WJSV—Incorporated. (265.4 Meters. 1,460 Kilocycles.)

10:00 a. m.—Modern Living.
10:30 a. m.—Household Chat.
10:45 a. m.—Helpful Hints.
11:15 a. m.—Musical Parade.
11:58 a. m.—NAA Time Signal.
12:00 (noon)—Variety Hour.
1:00 p. m.—Dance Music.
1:30 p. m.—Sacred Hour.
2:10 p. m.—Popular Ballads.
2:30 p. m.—Naval Hospital Requests.
3:00 p. m.—Mary Marlos, lyric soprano.
3:15 p. m.—Ray Robinson, barytone.
3:30 p. m.—M Trio.
3:45 p. m.—Musical Memories.
4:15 p. m.—Sadie Caffey Grey.
4:30 p. m.—Music.
5:30 p. m.—News Flashes.
5:45 p. m.—Adventure Club.
6:00 p. m.—Methodist Revival.
7:00 p. m.—Dr. Edwin C. Dinwiddie.
7:45 p. m.—Margaret Ogden, soprano.
8:00 p. m.—Beverly Mae, barytone.
8:15 p. m.—Rodney Wilson, tenor.
8:30 p. m.—Adrienne's Aristocrats.
9:30 p. m.—Walter T. Holt, fretted ensemble.
10:00 p. m.—News Flashes.

WMAL—Columbia Broadcasting System. (478.9 Meters, 630 Kilocycles.)

8:00 a. m.—Jack Little.
8:15 a. m.—Morning Moods.
8:45 a. m.—Old Dutch Girl.
9:00 p. m.—Warren Sweeney, pianist.
9:15 a. m.—Frank Crumit and Julia Sanderson.
9:45 a. m.—Sab-o-Bright Spot.
10:00 a. m.—Captivators.
10:30 a. m.—Ida Bailey Allen.
10:45 a. m.—Gertrude Smith, contralto.
11:00 a. m.—Michel Mizzy, soprano.
11:00 a. m.—Ted Brewer Orchestra.
11:30 a. m.—Oriental Program.
12:00 (noon)—George Hall Orchestra.
1:00 p. m.—Musical.
1:00 p. m.—Lotus Orchestra.
1:30 p. m.—Elisabeth Barthell, songs.
1:45 p. m.—Julia Mahoney, soprano, and Irma Ahold, pianist.
2:00 p. m.—Salon Orchestra.
2:30 p. m.—Arthur Jarrett.
2:45 p. m.—Educational Features.
3:00 p. m.—Tea Dansant.
3:45 p. m.—Light Opera Gems.
4:30 p. m.—Prosperity Bond Issue.
4:45 p. m.—Piano Pictures.
5:00 p. m.—"Broadway."
5:30 p. m.—Smoke Friedman Orchestra.
5:45 p. m.—News.
6:00 p. m.—Morton Downey.
6:15 p. m.—Torridheat Program.
6:30 p. m.—Lura J. Fowkes, mezzo-soprano, with Pauline Menage, pianist.
6:45 p. m.—Party.
7:00 p. m.—Bath Club.
7:15 p. m.—Singin' Sam.
7:30 p. m.—Today and Yesterday.
8:00 p. m.—Kodak Week-End Hour.
8:30 p. m.—To the Ladies.
8:45 p. m.—Van Heusen Program.
9:00 p. m.—Music That Satisfies.
9:15 p. m.—Adventures in Health.
9:30 p. m.—Howard Barlow Symphony Orchestra.
10:00 p. m.—Ozzie Nelson's Orchestra.
10:15 p. m.—Tune Blenders.
10:30 p. m.—Don Redman's Orchestra.
11:00 p. m.—Lotus Orchestra.
11:30 p. m.—Noble Sissle Orchestra.

Friday Air Features

10 a. m. (WRC)—"Shut-In Hour"—Marine Band.

11:30 a. m. (WMAL)—Preview of Coming Attractions.

1 p. m. (WRC)—Saengerfest—Norwegian Singers.

3:15 p. m. (WRC)—"Rip Van Winkle"—Radio Guild.

3:45 p. m. (WMAL)—Light Opera Gems.

6:15 p. m. (WMAL)—Rose Chanelle; Rudy Schramm's Orchestra.

8 p. m. (WRC)—Clicquot Club.

8:30 p. m. (WOL)—Northern Dramatic Company.

9 p. m. (WRC)—Erno Rapee's Orchestra.

9:30 p. m. (WJSV)—Walter Holt's Fretted Ensemble.

9:30 p. m. (WMAL)—Howard Barlow's Symphony Orchestra.

11 p. m. (WRC)—Ralph Kirbery—Dream Singer.

Broker Loans Increase $16,000,000 for Week

(Associated Press.)

Loans to brokers and dealers held by New York Federal Reserve member banks for the week ended June 1 were reported by the Federal Reserve board today as $900,000,000, an increase of $16,000,000 as compared to the preceding week.

The loans for the week ended June 8, 1931, were $1,889,000,000.

The detailed distribution of the loans last week was:

Own account, $369,000,000.
Out-of-town banks, $94,000,000.
Account others, $8,000,000.

Bank Credits to Berlin Will Be Extended Again

New York, June 2 (A.P.).—It was indicated here today that the general banking credit to the German Reichsbank which matures on June 4 would be extended for another three months.

The credit was provided jointly by the Federal Reserve Bank of New York, the Bank of England, the Bank of France and the Bank for International Settlements.

The Reichsbank is understood to have asked for a reduction in the present 8 per cent interest rate to a 5 per cent annual basis.

BANK STOCKS

New York, June 2 (A.P.).—Over-the-counter market.

BANKS.	Bid.	Asked.
Chase Natl	23½	24½
Commercial	100	105
Fifth Avenue	1150	1200
First Natl	970	970
Manhattan	14¾	15¼
Natl City	26½	26¾
Public	18¼	18¾
TRUST COMPANIES.		
Bankers	36½	38½
Brooklyn Trust	131	146
Central Hanover	83½	87½
Chemical	38	39
Continental	11¾	13¼
Corn Exchange	40	43
Empire	14½	16½
Guaranty	191	196
Irving	12½	13½
Manufacturers	17¼	18¼
New York Trust	53½	55½
Title G. & T.	18	20
United States	900	1000
INSURANCE.		
Aetna Cas	16¾	19¾
Aetna Fire	15¾	17¾
Aetna Life	12¼	13¼
Agricultural	24½	27½
Amn. Surety	8¼	11¼
Balt. Amn	1¾	2¾
Boston	190	210
Conn. Gen. Life	26	31
Fid. & Dep	28½	31½
Firemen's Ins	4½	6
Franklin Fire	6¾	8¾
Glen Falls	16	20
Globe & Rut	36	39
Great American	5¾	7¾
Hanover	13	15
Hartford Fire	21¾	23¾
Home Ins	7¼	9¼
Kansas City	500	600
Mass. Bond	9	12
Natl. Fire	19¼	21¼
Natl. Liberty	3	4
North River	5¼	7¼
Phoenix	30¾	32¾
Prov. Wash.	9	11
St. Paul Fire	70	80
Sun Life	127	137
Travelers	260	285

BANKRUPTCY NOTICES

IN THE SUPREME COURT OF THE District of Columbia, holding a Bankruptcy Court, in the matter of J. Maurice Bird, trading as "Bird's," bankrupt. In Bankruptcy. No. 2659. To the creditors of J. Maurice Bird, trading as "Bird's," of the City of Washington, District of Columbia: Notice is hereby given, that on the 27th day of May, A. D. 1932, the said J. Maurice Bird was duly adjudicated bankrupt, and that the first meeting of his creditors will be held at my office in the Investment Building, Fifteenth and K streets northwest, Washington, D. C., on the 7TH DAY OF JUNE, 1932, at 10 o'clock a. m., at which time the said creditors may attend, prove their claims, appoint a trustee, examine the bankrupt and transact such other business as may properly come before said meeting. Notice is further given to the creditors of the above-named bankrupt that an offer has been made for the purchase of the stock only of the above-named bankrupt for the cash sum of $2,050; that this offer will be placed before the first meeting of creditors for their consideration and action. FRED J. KOEN, Referee in Bankruptcy. 3

LEGAL NOTICES

REEVES B. HILTON, Attorney, 937 Investment Building.

IN THE MUNICIPAL COURT OF THE District of Columbia.—P. J. Nee Company, a corporation, Seventh and H streets northwest, plaintiff, vs. Perry Clyde Bateman, care of Smith Storage Co., 1313 U street northwest, defendant. At law No. 249-32. Order of publication. The object of this suit is to replevin certain articles of furniture, rugs and bed clothing purchased by the defendant from the above plaintiff under a conditional sales contract on or about September 2, 1930. That default has been made in the monthly installments and there is now due and owing the sum of $560. That the aforesaid goods, wares and merchandise have been replevined from Smith's Storage Company and are now in the possession of the plaintiff. That the last known address of the said defendant is 1161 Neal street northeast, District of Columbia, that your plaintiff is advised that the said defendant is no longer a resident of the District of Columbia, but now resides in the State of North Carolina. It is, therefore, this 18th day of May, 1932, ordered that the said defendant appear in this court on or before the fortieth day, exclusive of Sundays and legal holidays, after the day of the first publication of this order to defend this suit and show cause why the plaintiff should not have judgment as set forth, otherwise the suit will be proceeded with as in case of default. JAMES A. COBB, Justice. A true copy. Test: (Seal.) BLANCHE NEPP, Clerk. my20.27;a3

THE METAL MARKETS.

New York, June 2 (A.P.).—COPPER—Quiet; electrolytic, spot and future, 5½@5¾.
TIN—Steady; spot and nearby, 20.50; future, 20.37.
IRON—Quiet, unchanged.
LEAD—Dull; spot, New York, 3.00; East St. Louis, 2.90.
ZINC—Quiet; East St. Louis, spot and future, 2.85.
ANTIMONY—3.15.
QUICKSILVER—[illegible]

LOST 1

BILLFOLD—Brown leather (man's), containing calling cards, driver's license and one large bill; in Yellow taxi or down streets; Wed. afternoon. Finder keep half of money and return billfold to address on driver's license. Clev. 2444.

BROOCH—Malachite and gold, old-fashioned; Saturday, between 9 st. and Fox Theater. Reward. Decatur 3048.

GLASSES—Tortoise shell; on Potomac Park Capital Traction car, Wed., bet. 8 and 9 a. m.; owner's name and address in case. Reward. Dist. 2900, Branch 934.

PERSONALS 3

CASH for pawn tickets, diamonds, jewelry antiques, silver, gold and watches. Liverman, 601 13th st. NW. Nat. 5646.

ESTABLISHED school, $25 month or 3 months $45; June 13 to Sept. 14; payable monthly or semi-monthly; children 3 to 11. Tuthill School, 1360 Mintwood pl.

HEMORRHOIDS (piles), eradicated by own method; results guaranteed for life or money back; write for booklet. Dr. Summerwerck, 1365 Columbia road.

MASSEUR—Colored; special treatments for nervousness, chronic neuritis; white only. Dec. 3304.

FOOT Bunions, Corns, Fallen Arches. Dr. J. L. Stiles Bates, 1110 F nw.

CLAIRVOYANTS 4

LICENSED BY DISTRICT OF COLUMBIA.

29 Years' Successful Practice in Washington INTERNATIONALLY KNOWN

Martha Spencer

MOST REMARKABLE READER OF HUMAN DESTINY OF THE PRESENT AGE. It may be of vital interest to you to know the outcome of your present DISTRESS; the happiness of your future life may depend upon the right solution and proper advice. WITHOUT A QUESTION I WILL TELL YOU THE OBJECT OF YOUR CALL, NAMES OF FRIENDS, RELATIVES AND FACTUAL FACTS PERTAINING TO YOUR LIFE AND CIRCUMSTANCES WHICH YOU KNOW TO BE ABSOLUTELY TRUE.

Cut this out. My advice may be very valuable to you if not taken too late.

924 14th St. N.W.

PERFECT SATISFACTION OR NO FEE.

CARLETTA

30 Years Continuous License, D. C. This Object of Much Call. Name has been consulted by prominent people all over the world. Her advice is heartily sought by rich and poor alike. She has brought about scores of happy marriages, reunited more separated and divorced more people out of distress and trouble than any other. Over Claflin's Optical Store. Consultations, $1.

922 14TH ST.
Hours, 10 to 6.

PROF. WRIGHT, Medium. 450 N. J. Ave. SE. Line 4193-1002. Seance Sun., Wed. and Friday, 8 p. m.

PROF. LOVEL, American Indian clairvoyant, astrologist; seance Wed., 8 p. m.; readings daily. Soc. 913 M NW. DI. 0727.

PROF. AND MME. AVON.
Royal Egyptian World's greatest palmists, mediums. Absolutely have no equal. Tell the object of your call without asking you a question. Give advice on all affairs of life. Oriental Studios, 943 Pa. ave. nw. NEXT TO FRANKLIN NATIONAL BANK.

MADAM NAOMA PALMIST
Tells anything you want to know; who and when you'll marry; makes up lovers' quarrels and family troubles, how to gain and hold a good position, overcomes troubles, and just. Hours 9 to 9. Life readings, $1. 623 7TH ST. NW. (OFF. PATENT OFFICE)

MADAM MEMBRANCE
Clairvoyant Palmist, reads your past, present and future. If you are in trouble, come to me. I will tell you what you want to know. Special $2 reading, $1. Hours, 9 to 9. 900 11th st. nw., corner of Eye.

SPIRITUALISTS 5

DR. JANE COATES—3 days' free treatment with each reading appointment. 1473 Meridian pl. nw.; Col. 6327.

J. K. SIMMONS, SPIRITUAL MEDIUM. Readings by appt.; seances Thur., 8 p. m. 1341 Newton st. nw. Col. 4342.

MME. MISTER, 1250 10th st. nw. Message meeting Tues., 2:30; Thurs. at 8 p. m. Private readings. District 4837.

AUTOMOBILES for SALE 7

BUICK Demonstrator, 1931—67. Sold for $1,650; now $1,175; new-car guarantee; terms. Mr. Stanley Horner, Inc. 1618 14th St. NW. NAtional 5800.

BUICK 1929 STANDARD SIX SEDAN—Original paint; many extras; must sacrifice, $379, on terms. Mr. Roper, Nolan Motor Co., 1111 18th st. nw.

BUICK PHAETON—Looks and runs fine; must sell for storage, $39. Nolan Motor Co., 1111 18th st. nw.

CADILLAC 314 Sedan and Cadillac 314 phaeton; must sell for storage and need of repair; $110 each. Mr. Roper, Nolan Motor Co., 1111 18th st. nw.

CHEVROLET 1930 Sport Roadster. A real good car and a bargain at $206.
DONOHOE CHEVROLET, INC.,
1620 M st. nw. Dec. 6300.

CHEVROLET 1928 COACH; fine condition; owner could not pay; sell for unpaid notes, only $89. Nolan Motor Co., 1111 18th nw.

CHRYSLER 1928 SEDAN—Fine condition, many extras; must sacrifice, $119, on terms. 1111 18th st. nw.

CHRYSLER SPORT COUPE—Beautiful paint; all new tires, best of condition; only $190, cash or terms. Mr. Roper, Nolan Motor Co., 1111 18th st. nw.

DODGE SEDAN—See this bargain at once, $78 cash or terms. Nolan Motor Co., 1111 18th st. nw.

FORD 1929 PHAETON; just repainted new thrush brown; fine condition; only $149, on terms. Nolan Motor Co., 1111 18th st. nw.

FORD 1929 SPORT COUPE; dark blue, red wheels; bypass muffler, many extras; only $110, on terms. Mr. Roper, Nolan Motor Co., 1111 18th st. nw.

FORD DE LUXE SPORT ROADSTER, latest 1931; beautiful moleskin color; everything like new; must sacrifice, $318, on terms. Mr. Roper, Nolan Motor Co., 1111 18th st. nw.

FORD LATEST 1930 PHAETON; beautiful blue; finest condition; only used by lady 7,000 miles; must sacrifice, $239. Mr. Roper, Nolan Motor Co., 1111 18th st. nw.

FORD 1929 TUDOR SEDAN; dark blue; side lights, Royal tires, motor A-1; trunk and rack, &c.; sell for unpaid notes; only $129, on terms. Nolan Motor Co., 1111 18th nw.

FORD LATEST 1931 SEDAN; must sell; almost new; sacrifice; $90 down, balance $225, on terms. Mr. Roper, 1111 18th st. nw.

FORD TUDOR SEDAN, latest 1931; fine condition, looks and runs like new; yours for unpaid notes, only $279; can refinance. Mr. Roper, Nolan Motor Co., 1111 18th st. nw.

PROPOSALS

PROPOSALS WILL BE RECEIVED BY THE Bureau of Supplies and Accounts, Navy Department, Washington, D. C., until 10 o'clock a. m., JUNE 14, 1932, for furnishing aircraft compasses, aircraft propeller blades, divers' helmets and breastplates, to the Navy Yard, Washington, D. C., &c. Apply for proposals to the Bureau of Supplies and Accounts, or J. CHEATHAM, Paymaster General of the Navy. 3,10

PUBLIC BUILDINGS AND PUBLIC PARKS of the National Capital, Navy Building, Washington, D. C. Sealed bids will be received in this office until 11 a. m. Eastern standard time, JUNE 21, 1932, and then publicly opened in Room 1015, Navy Building, for the construction of the West Central Heating Main and Distribution System, including boilers, piping, tunnels and all auxiliary equipment. Plans and specifications will be issued to general construction only upon receipt of a certified check for $100, made payable to the Treasurer of the United States. Prospective bidders are notified that while funds are now available for this work, a bill is pending before Congress which, if enacted into law, will prohibit the erection of this plant. 3,6,9,10

BANKRUPTCY NOTICES

IN THE SUPREME COURT OF THE DISTRICT OF COLUMBIA, holding a Bankruptcy Court, in the matter of J. Maurice Bird, trading as "Bird's," bankrupt. In Bankruptcy. No. 2659. To the creditors of J. Maurice Bird, trading as "Bird's," of the City of Washington, District of Columbia: Notice is hereby given, that on the 27th day of May, A. D. 1932, the said J. Maurice Bird was duly adjudicated bankrupt, and that the first meeting of his creditors will be held at my office in the Investment Building, Fifteenth and K streets northwest, Washington, D. C., on the 7TH DAY OF JUNE, 1932, at 10 o'clock a. m., at which time the said creditors may attend, prove their claims, appoint a trustee, examine the bankrupt and transact such other business as may properly come before said meeting. Notice is further given to the creditors of the above-named bankrupt that an offer has been made for the purchase of the stock only of the above-named bankrupt for the cash sum of $2,050; that this offer will be placed before the first meeting of creditors for their consideration and action. FRED J. KOEN, Referee in Bankruptcy. 3

LEGAL NOTICES

REEVES B. HILTON, Attorney, 937 Investment Building.

IN THE MUNICIPAL COURT OF THE District of Columbia.—P. J. Nee Company, a corporation, Seventh and H streets northwest, plaintiff, vs. Perry Clyde Bateman, care of Smith Storage Co., 1313 U street northwest, defendant. At law No. 249-32. Order of publication. The object of this suit is to replevin certain articles of furniture, rugs and bed clothing purchased by the defendant from the above plaintiff under a conditional sales contract on or about September 2, 1930. That default has been made in the monthly installments and there is now due and owing the sum of $560. That the aforesaid goods, wares and merchandise have been replevined from Smith's Storage Company and are now in the possession of the plaintiff. That the last known address of the said defendant is 1161 Neal street northeast, District of Columbia, that your plaintiff is advised that the said defendant is no longer a resident of the District of Columbia, but now resides in the State of North Carolina. It is, therefore, this 18th day of May, 1932, ordered that the said defendant appear in this court on or before the fortieth day, exclusive of Sundays and legal holidays, after the day of the first publication of this order to defend this suit and show cause why the plaintiff should not have judgment as set forth, otherwise the suit will be proceeded with as in case of default. JAMES A. COBB, Justice. A true copy. Test: (Seal.) BLANCHE NEPP, Clerk. my20.27;a3

USED CAR SPECIALS

Chrysler

1928 La Salle Conv. Cpe.—4 wire wheels and many extras.. $545
1928 Hudson Sedan—This car is in excellent condition $285
1931 Chrysler "8" Roadster—6 wire wheels, radio and many other desirable accessories $985
1931 Ford Sport Roadster—New tires, paint and general condition excellent..... $325
1932 Plymouth Coach—This car is in perfect condition..... $495
1931 Plymouth Sedan $395
1930 Chrysler "8" Roadster $445
1931 Studebaker "8" Roadster $565
1929 Chrysler "75" Roadster $475
1930 Oldsmobile Sport Coupe $395

H. B. LEARY, JR., & BROS.
1321-23 14th St. N.W.
NOrth 6826

SPRING SPECIALS

Why burn up good money by driving an old worn-out car? Just drive the old car to our showroom. We will give you a good allowance on one of LAMBERT'S thoroughly reconditioned automobiles.

HERE ARE SOME MANY MORE

'31 Essex Coach.....	$525
'30 Oakland Sport Sedan..	$550
'29 Chrysler 75 Sedan.....	$495
'29 Nash Adv. 6 Cabriolet.....	$495
'29 Hudson Touring Sedan	$475
'29 Essex Town Sedan.....	$295
'29 Essex Coupe.....	$245
'29 Essex Roadster.....	$295
'29 Essex Coach.....	$220
'28 Hudson Sedan.....	$300
'28 Essex Coupe.....	$175
'28 Essex Sedan.....	$150

10—AUTOMOBILES—10
$100—OR LESS—$100
COME IN TODAY OR TONIGHT

LAMBERT

The House of Confidence
14th and P Sts. N.W.

People who can afford to buy new CADILLAC and LA SALLE cars turn in good used cars. Kempton-Cadillac has "another you can't afford to miss." '31 PIERCE ARROW 7-PASS. SEDAN. 1138 Connecticut Avenue.

ESSEX 1932 pacemaker coach, 6,000 miles, been driven carefully and is like new; will consider small trade. Mr. Molster, Decatur 3900 day, Wisc. 2374 night.

People who can afford to buy new CADILLAC and LA SALLE cars turn in good used cars. Kempton-Cadillac has "another you can't afford to miss." '29 STUDEBAKER 5-PASS. SEDAN. 1138 Connecticut Avenue.

HUDSON SPORT SEDAN; all new U. S. Royal tires; bargain $95; cash or terms. Nolan Motor Co., 1111 18th st. nw.

HUPMOBILE SEDAN, straight 8; fine running condition; best buy in town; only $168, on terms. Nolan Motor Co., 1111 18th nw.

MARMON SEDAN—Beautiful original gunmetal color; best of condition. I will sacrifice this car to make room for new cars; only $198, cash or terms. Mr. Roper, Nolan Motor Co., 1111 18th st. nw.

NASH—A real bargain. 1930 standard coupe, only $96. Hyattsville Auto & Supply Co., opposite Armory, Hyattsville.

NASH SPORT ROADSTER—1927 type, advanced six; cream color; rumble seat, many extras; only $62.50. Nolan Motor Co., 1111 18th st. nw.

NASH 1928 4-door Sedan, powered by the famous valve in head motor. $275
WILLIAMS & BAKER, INC.
1507 14th St. N.W.

People who can afford to buy new CADILLAC and LA SALLE cars turn in good used cars. Kempton-Cadillac has "another you can't afford to miss." '30 PACKARD 7-PASS. SEDAN. 1138 Connecticut Avenue.

USED CAR SPECIALS

SUNDOWN SALE OF BETTER USED CARS

Right now—you can make the greatest buy of your life at our special sundown sale after 6 p. m.

See These

1931 Chev. Deluxe Sedan
Excell. Condition.
ONLY $495

"Greatest Values in Ten Years"
CHEVROLETS—FORDS
DODGE—OLDSMOBILES
CHRYSLERS—BUICKS
ESSEX—WHIPPETS
115 Others Conditioned to Give Miles of Real Service.

Taylor Motor Co.
Used Car Depts.
1901 14th St. 1835 14th St.

PONTIAC 1930 Sport Roadster. Here has lots of good mileage in it. $225
GRAHAM MOTOR SALES, INC.
1536 14th St. N.W. Fol. 0772.

OAKLAND 1928 SEDAN—If you want a bargain, see this car; only $180, on terms. Nolan Motor Co., 1111 18th st. nw.

WANTED—AUTOMOBILES 13

WE BUY any make car; highest prices paid. See us before you sell. Auto Mart. Open evenings and Sundays. North 6127
1333 14TH ST. N.W.

CASH FOR YOUR CAR
Without a doubt I pay highest price. If your car is not paid for, will pay your undue balance, give you the difference in cash. No delays. Drive to 1726 14th st. nw
SEE MR. BARNES

BUSINESS SERVICE 14

HARD-TIME PRICES. Carpenter, brick, cement, painting, plaster. Mr. Hays, Met. 3356.

HELP WANTED—FEMALE 17

BEAUTY OPERATOR—Experienced; please do not phone. Apply Lilian's Beauty Salon, 1336 Wisconsin ave. nw.

SEVERAL ladies, with selling experience, will be trained in life insurance business; earn while learning. Call between 2 and 4:30 p. m., Room 804, 916 G st. nw., Mather bldg.

TYPIST—40 cents hour, payable in tuition and help securing regular, salaried position. Research University, 1407 Eye st.

HELP WANTED—MALE 16

BARBER—Young; to start Monday. 2106 14th st. nw.

BARBER—For Friday and Saturday; guarantee, $10. 506 12th st. se.

BARBER—Wanted, Apply Post Exchange Barber Shop, Fort Humphreys, Va.

BARBER—Wanted for Friday, Saturday and Sunday; steady job if good hair cutter. 6122 Georgia ave.

BARBER (white), for Saturday and Sunday. Apply 326 Pa. ave. se.

COLLEGE MEN—Local concern can use 3 for full or part time work. See Mr. Northam after 9 a. m., Room 603, 1319 F st. nw.

OFFICE PARTNER—Work deals with merchants; protected territory; repeat contracts; small merchandise investment. Lincoln 4519-J.

PLAIN sewing, men's collars; give phone number. Box 12, Washington Post.

PRESSMAN—For Miller high speed; state experience. Box 311, Washington Post.

PROGRESSIVE old-line life insurance company wants several experienced life insurance men to build debits; splendid chance for steadily increasing income. Call between 9:30 and 11 or 4:30 to 6:30, Room 804, Mather Bldg., 916 G st. nw.

TAXICAB DRIVERS WANTED. Exceptionally good proposition. SECURITY CAB CO., 801 H st. nw.

500 MEN WANTED to come to the Empire Barber Shop and get their haircut for 25c daily; 10 expert barbers. 523 9th st. nw., 8 a. m. to 11 p. m.

WANTED
WHITE CHAUFFEURS ONLY
With Identification Cards
Big Reduction in Rates to Drivers
by
CITY CAB CO.
Apply
1121 21st St. N.W.

SITUATIONS—FEMALE 21

COOK—Colored, experienced; general worker, good laundress; excellent maid, waitress, wants place in city or out; ref. De. 8703.

DRESSMAKER — Colored (light); former tailor's assistant; altering; operator; whole or part time; N. Y. experience. Lincoln 7978-J.

GIRL—Colored; wants work of any kind, general housework or work by the day or part time, washing or waitress. Atlantic 4029-J.

GOVERNESS, child's nurse or companion; reliable; good references. Col. 3284.

MAID — Experienced, wishes part-time work; city references. 1141 22d st. nw. Ve. 0235-W. Call bet. 10 and 5.

REFINED young girl; mother's helper, nurse for children; dependable and reliable; refs. furnished. Phone West. 3043.

SITUATIONS—FEMALE 21

STENOGRAPHER-TYPIST — Accurate and rapid; a conscientious worker; do not object to long hours; by the day wk. or permanent work; $18 wk. Ad. 9459.

WANTED—By a trained nurse, position with chronic case or as companion; will take reduced salary. Write Box 213, Washington Post.

WOMAN—Colored; between 40 and 45; wants general housework or laundry; [illegible]

WOMAN—Experienced; work in small family; good cook; and serves nicely; will go away for summer; ref. Potomac 5697.

WOMAN—Colored; wants general housework, laundry work or work by the day. Call Potomac 2820.

PERSONS advertising for "Situations Wanted" are warned to exercise careful investigation of persons offering positions where cash deposits are required to secure employment.

SITUATIONS—MALE 22

PAINTER—Cuban; colored; good mechanic; long experience; fancy or plain work; by day; moderate prices. North 0317-W.

BUSINESS OPPORTUNITIES 24

BARBER SHOP—For sale; wonderful location. Inquire Terminal Barber Shop, 906 Bladensburg rd., near 15th and K sts. ne.

REAL ESTATE LOANS 27

FIRST AND SECOND TRUST LOANS.
C. P. WARING,
1416 F st. nw. National 9172.

INSTRUCTION COURSES 29

Private lessons — Mathematics, sciences, languages. Cornell graduate, $1. Albert Jonas, 1406 Hopkins st. nw., near 20th and F.

DOGS—CATS—PETS 31

GERMAN police Puppies, 2 months old; one white male; reasonable. Call Adams 8339-J.

SYCAMORE KENNELS—Boarding and breeding. Dogs at stud. Wisconsin 4776.

MISCELLANEOUS for SALE 35

ANTIQUE DESKS, dresser, vanity, chest of drawers; Oriental rugs, secretary, china closet, child's bed, desk. Os. 1584.

BICYCLES—"Rollfast," other high-grade wheels; bicycle repairing. Hazleton Bicycle & Sport Goods Co., 424 9th st. nw.

DIAMOND — Solitaire; cost, $1,600; also lady's 3-stone ring, $650; no work; spt to sell at once; these, you'll buy. Phone 28-F-4 Bowie.

RADIO—Philco; 7 tube; like new; cost $50; student closing apt. sacrificing for $25. Clev. 2484.

WANTED—MISCELLANEOUS 36

GOLD, SILVER, WATCHES
Diamonds and Old Jewelry needed for our mfr. dept. Full cash value paid. SEINGER'S, 815 F ST. N.W.

COUNTRY BOARD 39

MODERN home, 15 miles from Capitol; modern improvements; excellent table; special diet; terms, $10 and $12.50 per week. Address Locust Hill, Mitchellville, Md.; Bowie 23-F-14.

NEAR Frederick; place to relax and rest; porches, trees; city comforts. Mrs. Roy I. Hyndman, Box 275, Frederick, Md.

ROOMS—FURNISHED 42

ALLISON ST. NW., 1517—Attractively furnished front room, second floor; southern exposure; private family; telephone; garage; excellent locality; 14th st. cars; 16th st. bus.

APT 46, 1332 I ST. NW.—Furnished room, southern exposure, for employed lady or man.

ARIZONA HOTEL—310 C st. nw., block off Pa. ave.; 35 furnished rooms; lobby; 3 baths on each floor; shower bath; continuous hot water; $4 week up; transients, 75c to $1.

ATTRACTIVE single, double rooms; next bath; in physician's quiet home; reasonable; every convenience. 1747 P st. nw.

BANCROFT PLACE NW., 2111 (off Conn. and S.)—Pleasant room, running water; adjoining shower; $5 week. North 6993 after 5 p. m.

CALVERT ST. NW., 1842—Nr. 18th st. and Col. rd. Attractive outside room, $5; double l. h. k. rooms; transients; parking available.

CENTRAL—Cosy, clean, comfortable liv.-bedroom for nice girl, $20; large closet, semi. h. w., phone; unusual house; refs. 1626 H nw.

DELIGHTFUL, clean, airy, sc. fr. liv.-bed rm. (4 windows); furn. mahog.; for 1 or 2 refined adults; next bath; contin. h. w.; refs. 1633 Q.

D ST. NE., 1301—2 rooms, kitchen and bath; for H. K.; clean and modern; private entrance; adults; quiet home.

DOWNTOWN—Clean, homelike; 1-2 r., k., b. or 2 r., b.,

MEMORIAL UNVEILED TO ALBERT J. MYER AT FORT IN VIRGINIA

Daughter of Illustrious Late Brigadier General Is Present at Rites.

FATHER WAS AUTHORITY ON MILITARY SIGNALING

Distinguished Assemblage of Army Officers Join in Tribute Program.

By DAVID RANKIN BARBEE.

A daughter's tribute to an honored and distinguished father found expression in the shadows of eventide yesterday when the memorial to the late Brig. Gen. Albert J. Myer was unveiled at Fort Myer, near Arlington, which was named for him. Originally this reservation bore the name of Fort Whipple, but after Gen. Myer made his notable contributions to science and to the art of war, the name was changed to that which it has borne for more than half a century.

The memorial, a beautiful stone monument, suitably engraved, was presented by Miss Gertrude Myer, through Maj. Gen. Irving J. Carr, chief signal officer, U. S. Army. Miss Myer unveiled it. The acceptance on behalf of the Government was made by Col. Harry H. Cootes, commanding officer of Fort Myer.

Was Army Doctor.

A large crowd, chiefly Army folk and their families, gathered for the ceremonies. The Third Cavalry Band, stationed at Fort Myer, furnished the music, and Chaplain Ralph C. Delbert and Capt. James T. Menzie, post adjutant, had proper parts on the program of exercises.

Gen. Myer was an Army doctor, one of a group of remarkable men whom the Medical Corps has given to the fighting corps to add luster to its achievements. Once Maj. Gen. Merritt W. Ireland gave me a list of Army doctors who had won distinction outside of their profession and regular walk of life. I recall but three of the men on that list, though it was sizeable, and they were: Gen. Myer, Gen. Leonard W. Wood and Gen. W. N. Ainsworth. Only the last named is with us, a gallant old boy, graciously called "Billy," and much beloved by the Army.

No man on Gen. Ireland's list had quite the unique history that Gen. Myer made, for he not only was a good medical man, a very capable Army surgeon, but he created something, he improved the art of war, and he made a contribution to science that has been of untold value. His creation was the Army signal, and his contribution to science was the weather service, which grew out of his creation.

Graduate of Hobart College.

Gen. Carr, in his beautiful address, called attention to the fact that Gen. Myer was highly educated, a college-bred man, a graduate of Hobart College in 1847 and four years later of Buffalo Medical College. His medical thesis was: "A Sign Language for Mutes." This showed the bent of his mind.

His first assignment in the Army was in New Mexico, where he was soon in combat with Indians. There are still living a few of the old Army doctors who have seen service in the Indian wars. Col. Edward Truby, the commanding officer of the Army Medical Center, is one of them.

It was among the Indians, and in actual battle with them, that he developed, or created, the principles and plans of signaling, which he was to make his life work.

Jefferson Davis was one of the best, probably the best Secretary of War our Government has ever had. He was a reversal of the maxim that a trained soldier makes a poor executive, for he was a West Point man. While a senator from Mississippi, during Buchanan's term, he was chairman of the Senate military affairs committee and alert to everything that would improve the service of the Army. No man in Congress so quickly sensed the importance of Gen. Myer's plan for signaling, no man gave him a more attentive ear, and no man pushed through Congress with more alacrity the bill to create or establish the Signal Corps of the Army than this same senator from Mississippi. This was in 1859; which shows that Congress was thinking of other things besides politics and slavery.

Expert Telegrapher.

Gen. Myer, then holding the title of major, was put at the head of the bureau and told to go to it. This he did. He developed a system of signals, he brought into use the telegraph, he being an expert telegrapher, and he gave the Signal Corps, which he organized, an enthusiasm that carried it through in the face of stubborn opposition from the old-timers. When Jefferson Davis became chief of the Southern Confederacy he was proud to have as his chief signal officer the man who was first assistant to Gen. Myer, and these two men, once intimate friends and beloved comrades, developed the signal service in the two armies. Some day that history will be written. We know that in the Federal Army it was a brilliant success. In Sherman's march to the sea, Gen. Myer's corps saved Sherman's army.

After the war was over, Gen. Myer, rich and distinguished, could have retired and lived a life of ease; but he was not of that disposition. Instead he kept his job, continued to improve the signal service, secured a post at Fort Whipple for training his men, and when, in 1870, the Secretary of War was empowered by Congress to take meteorological observations, he turned that little job over to Gen. Myer, who organized it so well that his foundation has never been changed.

Gen. Myer died in the service, the first chief signal officer of the Army, August 24, 1880. There was not throughout the world on that day a military man who had made a greater contribution to the science of war or to civilization than he. And yet how little have we known of him; how little do we know today about him. You can name a hundred officers of the Union Army who fought in battles 1861-65 whose names are on every schoolboy's tongue; but this great man's name is in no school book.

What is fame, anyhow?

AT UNVEILING OF MEMORIAL

Post Staff Photo.

Miss Gertrude W. Myer unveiling the memorial honoring her father, the late Brig. Gen. Albert J. Myer (shown in inset) at Fort Myer, Va., yesterday. Col. Harry N. Cootes, commanding officer at Fort Myer, accepting the memorial on behalf of the Government.

LAW ENFORCEMENT HERE IS ATTACKED

Court Action Claims Failure by Commissioners in Prohibition Work.

Charging that the District Commissioners as a body have failed, and continue to fail, to enforce certain provisions of the District Code that relate to the sale, possession and traffic in "all malt liquors and alcoholic bitters," John R. Mahoney, 333 C street southeast, yesterday petitioned the District Supreme Court for a mandatory injunction to compel the Commissioners to see that the laws in this respect are obeyed.

The petition claims that some druggists have been permitted to violate the liquor law because they did not have the proper licenses. Further, it was claimed, common carriers were not compelled to maintain records of shipments of intoxicating liquors carried by them, and in that same connection drug stores, he said, were required to open to the public their records of liquor transactions, which they are not doing.

Another allegation was that the proper restrictions on sacramental wine were not being observed and persons here were being permitted to "engage in the manufacture of alcoholic and other prohibited liquors without licenses."

Other violations charged are: Not keeping a public record of all alcoholic beverages brought here; importation of alcoholic beverages after prescribed hours and on Sunday, and failure to detail policemen to detect such violations.

Attorney Matthew E. O'Brien filed the suit.

P. U. C. Order Repeats Taxicab Regulations

The Public Utilities Commission yesterday decided to send formal notices to all taxicab drivers reminding them that all regulations included in the taxicab order adopted last winter, save that providing for a change from zone to meter operation, are in effect and have been since January 10.

Some misunderstanding regarding the effectiveness of the other regulations, which require cleanlinses of cabs and drivers and prohibit the operation of a radio while the car is in motion, has occurred, it was said, because of the litigation over the meter proposal.

Woman Loses Her Passport In Taxi Trip

The proposed return of Miss Hilda M. Meyrick to Barquisineto, Venezuela, is liable to be greatly delayed unless she can locate the taxi driver who drove her to Union Station yesterday.

Miss Meyrick, who has been in Washington for the last five months visiting relatives, had planned to sail Thursday to resume her position as a teacher in the Barquisineto schools, where she has been for three years. Yesterday she started to leave Washington to spend a few days in Philadelphia and New York before sailing.

Just before she got on the train she discovered she had left a small leather case containing her passport and other valuable identification papers in the cab which took her to the station. She fears it will take more than a week to have them replaced and she will miss her steamer.

G. E. FLEMING MADE TRUSTEE OF G. W. U.

Two Other Alumni Members, J. J. Edson and Gen. Andrews Are Reelected.

George E. Fleming, vice president and assistant trust officer of the Union Trust Co., of Washington, has been elected to membership on the board of trustees of the George Washington University as the result of his nomination by vote of alumni of the university throughout the country. Announcement of Mr. Fleming's election as an alumni trustee was made following the annual meeting of the board held yesterday afternoon at the university.

At the same time, the reelection as alumni trustees of John J. Edson, Washington financier and civic leader, and Brig. Gen. Avery D. Andrews, of New York City, was made known.

Mr. Edson has been closely associated with the university over a long period of years, and has been an alumni trustee since 1901.

Gen. Andrews has served in the capacity of an alumni trustee since 1929. A lawyer and banker of note, he is general counsel and vice president of the Barber Asphalt Paving Co., General Asphalt Co. and associated corporations; American representative of the Royal Dutch Petroleum Co., of Holland; the Shell Trading & Transport Co., of London, and chairman of the boards of various subsidiaries, and director of the Irving Trust Co., of New York, and other banks. During the World War he served on the general staff of the Army with the rank of brigadier general.

Six members of the board of trustees of the George Washington University are alumni trustees, two being nominated by the alumni from among their own number each year for terms of three years. This year a third alumni trustee was elected to fill the remainder of the unexpired term of Mrs. Joshua Evans, jr., whose status has been changed, in recognition of her services to the university, from that of an alumni trustee to trustee by election of the board. Mr. Fleming will fill this unexpired term.

52 Get Diplomas At Holton-Arms

Mrs. Jessie M. Holton, One of Founders of School, Makes Presentations.

Diplomas were awarded yesterday to 52 graduates of Holton-Arms School at commencement exercises on the school grounds.

Certificates and diplomas were presented by Mrs. Jessie Moon Holton, one of the school's founders. A reception followed the exercises.

Graduates included Ellen Jett McCormick, president of the 1932 class, and Alma Louise Acher, president of the dramatic club.

Other members of the class were:

Nancy Harriet Berry, Frederica C. Billard, Mary Elizabeth Brantley, Catherine DuBois, Dorothea H. Hagedorn, Lucy Janet Lanier, Pauline Jeanette Nelson, Elizabeth Perot, Virginia Cover Russell, Janet White, Betty Williams, Dorothy Agnes Witcover, Mary Karen Douglas, Laura Katherine Field, Elinor Frances Johnson, Ruth Elizabeth MacKay, Elizabeth Van de Velde Bunting, Bonita Duderstadt, Ann Foreman Lewis, Margaret McKinley, Josephine Parker Orr, Helen Frances Ragsdale, Lucie Gough Sharp, Mildred Stephenson, Eleanor Tillinghast, Emma Gray White, Faith Reynolds Bumstead, Elizabeth M. Karcher, Marjorie McAfee, Jean McNeill, Mira Elizabeth MacPherson, Anne Lorine Reed, Betty Crane, Mildred Red English, Ruth Farrar, Dorothy Jones, Elizabeth Weber Kitt, Margaret Courtland Nixon, Louise Audenried Tittman, Mary Agnes Young, Louise Irwin Bowron, Sally Anne Jumper, Nancy McCurdy Keith, Frances Murdock Lummis, Jane Catherine McKnew, Cherry Perkins, Jean Frances Prince, Mary Bowie Hazett, Margaret Key English and Eleanor Louise O'Donohue.

Woman Sitting on Porch Is Attacked by Mad Dog

A mad dog that had attacked a woman as she sat on her front porch at 639 Ninth street northeast last night was shot by a policeman who chased the animal three blocks. Before the dog was killed it had terrorized the neighborhood and had sent citizens scurrying to safety.

Mrs. Charles Roff was sitting on her porch with her husband when the dog ran up the steps and leaped at her. She and Mr. Roff managed to fight the dog off, and Mr. Roff held it by a rope tied around its neck.

A call for police brought Private John Sirola in a Ninth Precinct radio car. Before he arrived, the dog broke away from Mr. Roff and ran down the street, snapping at pedestrians. The policeman sighted the animal and chased it, overtaking it in front of 921 Ninth street northeast. He fired two bullets through its head.

TWO DEAD, 16 HURT IN AUTO ACCIDENTS; DRIVER HIT AND RUN

Girl, 16, Killed in Crash in Which Seven of Family Are Injured.

OUTING IN ROADSTER HAS TRAGIC ENDING

Man Dies When His Machine Is Struck by Another; Police Seek Motorist.

Two persons were killed and sixteen were injured, two seriously, in two auto crashes in Prince Georges County yesterday.

Of ten persons who were riding in a light roadster when it struck another car at Sargent and Chillum roads, one was killed, one seriously hurt, and seven less badly injured. Police are searching for the driver of an auto which struck another one on the Defense highway near Collington, killing one man, seriously injuring his baby daughter, and wounding four others.

An afternoon outing of the Markward family of Brentwood, Md., ended abruptly and tragically when the roadster loaded with ten persons met with an accident on the Chillum road, crushing Lucille Markwood to death and injuring seven members of her family and four other persons.

List of Victims.

Lucille, who was riding in the roadster with her family and friends, was 16. Others injured were her mother, Mrs. Eva Markward, 43 contusions of the left eye and face, fracture of the left collarbone, and lacerations of the body; her sister, Blanche, 12, lacerations of the legs; her brother, Harry, 5, lacerations of the scalp and brush burns of the face; another sister, Mrs. Katherine Painter, 22, shock, contusions of the chest, lacerations of the legs and forehead and possible fractured ribs; a fourth sister, Mrs. Ada Fletcher, 23, abrasions of the arm and shock. Mrs. Fletcher's son, Robert, 4, received lacerations of the scalp, shock, and possible concussion of the brain, and her baby, Eugene, 13 months old, is in a serious condition with a possible fracture of the skull.

Jesse R. Brotherton, of 1934 Fourth street northeast, driver of the car in which the ten were riding, was slightly cut, but did not need hospital treatment. John McClary, also of Brentwood, another passenger in Brotherton's car, was the only person involved in the crash who was not hurt.

Drivers Are Arrested.

Two men in a heavier sedan which figured in the accident were also victims of the crash. They were Charles J. Breusch, of Takoma Park, Md., driver of the other machine, and L. E. Burns, of 1219 Fern street northwest, both being slightly cut. They did not require medical treatment. Breusch and Brotherton were both arrested by County Policeman Arthur Brown and charged with reckless driving.

Brotherton was released in bond of $300, while Breusch was freed on his personal bond. A hearing will be held in police court in Hyattsville, Monday, while an inquest will be held when the witnesses are able to leave the hospital. All the injured were taken to Sibley for treatment, and all remained except Blanche Markward.

Brotherton works at a Brentwood gas station with George Markward, brother of the dead girl.

According to James A. Miller, of Hyattsville, who actually saw the crash, the heavily laden roadster was making a good speed along Chillum road, about a mile from the District line. Breusch's car, proceeding on Sargent road, attempted to cross and was struck on the rear fender. It was swung around on the road and thrown into a ditch against a bank.

The impact of the crash caused the roadster to overturn, throwing several of the occupants clear of it onto the bank of earth which had stopped the other machine.

Washington Driver Sought.

A man driving a car with Washington tags is being sought by Maryland police, after an accident which resulted in the death of one man, and injury to five other persons last night on the Defense highway.

The dead man is Clarence R. Alsop, 36 years old, of Annapolis, Md. His 4-year-old daughter, Doris, is in a serious condition in Emergency Hospital in Annapolis, with a fractured skull and concussion. His wife, Grace, 36 years old, had both ankles broken in the crash, and received cuts on the arms. She is at Casualty Hospital, where her husband was also brought. Others injured were Joseph Alsop, 19, broken leg and cuts, in the Annapolis Hospital; Lora Beedle, 24, of 206 Fourteenth street northeast, bruises and lacerations of the legs, and James F. Reynold, 27, of 546 Fourteenth street southeast.

After receiving treatment Reynold was locked up at the Ninth Precinct to be held for Maryland authorities. All those injured were in one car, according to the Glenn Dale Rescue Squad, who brought all the injured, except Joseph and Doris, to Washington. Constable William Kreitzer is tracing the tags on the other car, whose driver obtained a ride toward town with a passing motorist after the accident.

CARS IN FATAL CRASH AND DEAD GIRL

Ten persons were riding in the light roadster on the left when it crashed into the other car at Sargent and Chillum roads yesterday, killing a girl and injuring ten others. Inset, Lucille Markward, 16 years old, of Brentwood, Md., the dead girl. Most of those injured were caught under the roadster when it overturned.

CLUBWOMEN HEAR MRS. HOOVER SPEAK

First Lady Lauds Federation's Work at Mayflower Breakfast.

Mrs. Hoover spoke on the effective work being done by the federated club women of the District of Columbia at the annual breakfast of the District of Columbia Federation of Women's Clubs at the Mayflower yesterday. As a special tribute to Mrs. Hoover, a large replica of the White House with the American flag was displayed on the stage.

More than a thousand clubwomen of the District and many distinguished women from all over the country were present.

Mrs. Edgar C. Meritt presided and made an address of welcome. Senator William Charles Bulow, of South Dakota, spoke on the part that women can take in the civic and economic life of the Nation.

Mrs. Harvey W. Wiley, president-elect of the District of Columbia federation, introduced the guests of honor. Among those presenting greetings were Mrs. John F. Sippel, president of the General Federation of Women's Clubs; Mrs. John Dickinson Sherman, of the George Washington Bicentennial Commission; Mrs. Virginia White Speel, director of the District of Columbia Federation of Women's Clubs, and Laura P. Parkinson, president general of the National Flag Day Association. The invocation was made by the past president, Mrs. John W. Frizzell. The Pledge to the Flag was led by Mrs. Henry Fenno Sawtelle.

Miss Janet Coon gave a whistling program. Others on the program were Blanche Shalicky, soprano, accompanied by Anistutz Roberts; Edward Charles Steppe, barytone, accompanied by Willa A. Semple; Mary Apple, contralto, accompanied by Christopher Tenley; Helen Donofrio, coloraturo soprano; accompanied by Edith Vierdon Smith.

Room Mates 12 Years Wed On Same Day

For 12 years, Earle Chesney and Jim Costello, one an executive in the Veterans Administration and the other headmaster at Devitt Preparatory School, had shared a bachelor apartment together.

Recently Chesney told Costello that he was going to get married, and he gave the headmaster some advice on how to live alone. At the same time, he asked him to serve as best man.

Today, as the license records will show, both of the erstwhile roommates are married, Chesney to Miss Louise Larham, secretary to Representative Fred Britten, of Illinois, and Costello to Miss Azalease Phelan, of Burlington, Iowa.

Chesney's marriage, known in advance, was to be the big event of the day, and so it was. But Costello easily "stole the show," for it was not until he had served as best man to Chesney that his own marriage earlier in the morning become known.

It was 5 o'clock when Costello and his bride-to-be set out to get married. They went to St. Patrick's Church, where the Rev. Francis Hurney performed the ceremony. Father Hurney had been asked to officiate by Representative Royal Johnson, of South Dakota.

Representative Reilly, of Wisconsin, an uncle of Miss Phelan, was a witness.

At 9 o'clock in the morning, Costello went to the Methodist Building to stand alongside Chesney while the latter was married to Miss Larham by the Rev. James Shera Montgomery, chaplain of the House of Representatives. Later the wedding party gathered at the apartment of Miss Catherine Blanton in Wardman Park Hotel for a wedding breakfast. Thus far Costello had not told Chesney of his own marriage at dawn.

As Costello was helping Chesney to pack, he said, "Well, I may join you over the week-end."

"Oh, yeah!" said Chesney.

Then Costello told him that he, too, had a bride.

"Where are you going to live?" asked Chesney after he got his breath. "I guess I can't get rid of you."

"We had been thinking about getting married for some time," Costello explained, "and finally we decided to beat you to it."

Jewelry Worth $3,000 Is Stolen

Mrs. A. S. Vought Reports Loss From Apartment; Duplicate Key Used.

Nearly $3,000 worth of jewelry was stolen early yesterday from the apartment of Mrs. Anna S. Vought, 2400 Sixteenth street northwest. Entrance was gained by duplicate key.

Included in the loot was a platinum bar pin set with diamonds, valued at $1,000; another platinum breast num bar pin set with diamonds, valued $500; platinum chain set with diamonds, $1,000, and other jewelry aggregating several hundred dollars in value.

Police were seeking a well-dressed white man, about 30 years old, who was seen in the apartment building Wednesday night, testing doors.

Trends in Adolescence Discussed by Educator

Outstanding trends in adolescence were discussed by Miss Jessie La Salle assistant superintendent of schools, last night before the Parent-Teacher Association of the Shaw Junior High School. Miss Le Salle advised parents how to deal with these trends in the youth at home and in school. Her discussion covered the fields of work, social life, sex, the religious urge and the desire for freedom.

The address was given on request of a group of parents, for whom provision for conferences with teachers on expansion of organized social life of pupils of the school was made following the lecture, through J. A. Logan, principal, and R. A. Tucker, president of the organization.

Man Treated for Heat Prostration.

James B. Miller, 35 years old, of 2732 Devonshire place northwest, was treated for heat prostration yesterday at Emergency Hospital. He collapsed while walking in front of 2014 M street northwest.

BIRTHS, DEATHS AND MARRIAGES

BIRTHS REPORTED.

Albert W. and Edna E. Bowie, boy.
Rudolph J. and Laura Strickland, boy.
Walter E. and Joan G. Green, boy.
Antonio and Antonia Puglisi, girl.
Frank A. and Alice W. Polito, girl.
Roland H. and Constance King, girl.
Thomas E. and Hazel L. Hind, girl.
Julius and Catherine Pach, girl.
Edwin J. and Sarah V. Beller, girl.
Herman L. and Myrtle M. Caton, girl.
William H. and Emma F. Davis, girl.
George K. and Grace B. Munson, girl.
Vernon W. and Eunice A. Evans, boy.
Elmer P. and Gertrude M. Moul, boy.
Clyde A. and Margaret E. Gainer, boy.
Norbert M. and Virginia L. Havener, boy.
Harvey T. and Anna L. Casbarian, boy.
George Y. and Mary Y. Newman, boy.
Anthony C. and Margaret H. Dorr, boy.
William B. and Minnie Samler, boy.
George B. and Glenna B. Sharpe, boy.
Francis C. and Miriam R. Ruppert, boy.
George M. and Alma E. Thompson, boy.
Clifford P. and Adeline G. Retzer, boy.
Lander G. and Madeline F. Lay, boy.
Isaac and Estella Brown, girl.
John G. and Margaret Goodlett, girl.
Henry and Luttie Gaines, girl.
Lawrence and Ruby Robinson, girl.
William and Elveta McKnight, girl.
Cortelyou W. and Edith A. Hansborough, girl.
Almon and Esterens Coleman, boy.
Arthur and Jennie West, boy.
Fewell and Odessos Workman, boy.
Haywood and Maddie Gray, boy.
Robert and Cornelie Valentine, boy.
James R. and Beulah Russell, boy.

LICENSED TO MARRY.

Albert A. Stanley, 25, and Margaret M. Carroll, 23. The Rev. J. M. Moran.
Fred W. Shipman, 29, and Ruth A. Connelly, 26. The Rev. E. J. Pontaine.
Peter L. Collins, 30, and Elizabeth Sheridan, 26. The Rev. R. A. McGowan.
Oliver M. Walker, 33, and Elizabeth P. Dunlop, 22. The Rev. F. S. Niles.
Richard M. Wood, 24, and Harriet V. Nelligan, 24. The Rev. G. L. Farnham.
Joseph M. Johnan, 30, and Margaret Wilson, 22. The Rev. A. L. Wills.
Peter Polynasky, 22, and Jennie Patensky, 19. The Rev. J. T. Dorosh.
Frederick J. Libby, 57, and Faith Ward, 29. The Rev. Daniel Shoemaker.
John F. Himebaugh, 24, and Helen Patton, 22. The Rev. L. A. Shearer.
W. C. Blackburn, 23, and Dorothy A. Fulks, 21. The Rev. S. T. Nicholas.
Edward L. Cantor, 26, and Nora Abelman, 21. The Rev. J. T. Loeb.
Frank S. Kleinot, 21, and Cecelia R. Steinberger, 22. The Rev. A. F. Poore.
Mat M. Geratner, 50, and Bessie Jones, 38. The Rev. H. M. Wheeler.
Lester L. Towner, 40, and Nora M. Landon, 38. The Rev. J. R. Dunham.
R. R. Blizzard, 27, and Virginia I. Smith, 23. The Rev. H. A. Keston.
Isidore R. Levet, 27, and Celia M. Sidenberg, 23. The Rev. J. T. Loeb.
Floyd E. Corbin, 26, and Elton V. Burkholder, 23. The Rev. J. H. Dunham.
Benjamin F. Allen, 33, and Charlotte Lackey, 23. The Rev. J. E. Briggs.
Charles D. Mitchell, 48, and Lula McClarn, 40. Judge R. E. Mattingly.
Gilbert Rogers, 23, and Gertrude Silberzahn, 23. The Rev. W. S. Abernethy.
Robert McGill, 28, and Catherine Carpenline, 32. Judge R. E. Mattingly.
Robert Wood, 31, and Viola Ward, 22. The Rev. R. D. Grymes.
Joseph Faucette, 22, and Beatrice Walker, 22. The Rev. F. W. Alstock.
Richard Harper, 24, and Susie Watee, 21. Judge R. E. Mattingly.
Willie Henderson, 21, and Ineta Johnson, 18. The Rev. C. H. Murray.
Hillary Brown, 23, and Rose T. Grice, 22. The Rev. R. W. Brooks.
Herbert Turner, 30, and Elizabeth Grayson, 24. The Rev. G. W. Powell.

Licenses issued at Rockville, Md.:
Willard Edward Miller, 22, and Dorothy Estelle Lewis, 21, both of Richmond, Va.
Philip F. Weimer, 31, Baltimore, Md., and Cecelia V. Ashburn, 26, 1532 Twenty-second street northwest.
Douglas N. Dove, 21, Fairfax, Va., and Lillian Louise Runyon, 18, Vienna, Va.
William C. Delbert, 24, 3820 First street southeast, and Adeline Sigre Anderson, 18, 3824 First street southeast.

DEATHS REPORTED.

Florence W. Day, 80 yrs., 522 6th st. nw.
Joseph Johnson, 74 yrs., Gallinger Hosp.
Margaret E. Sharkey, 67 yrs., 1371 Rittenhouse st. nw.
Emma J. S. Murray, 63 yrs., Emergency Hosp.
Mary E. Gianniny, 62 yrs., 1309 Penn. ave. se.
Catherine E. Straub, 62 yrs., Providence Hosp.
Walter W. Toles, 59 yrs., 2413 39th st. nw.
Patrick Barteman, 51 yrs., Tuberculosis Hosp.
Nicholas A. Hofmann, 48 yrs., Veterans' Bureau.
Catherine Sheahan, 48 yrs., Casualty Hosp.
Clem Bean, 44 yrs., Casualty Hosp.
Charles B. Tabbs, 40 yrs., 2230 Cathedral ave. nw.
Theodore Heflin, 27 yrs., Gallinger Hosp.
Charles A. McNeil, 28 yrs., Gallinger Hosp.
Everett Ensor, 17 yrs., Georgetown Hosp.
Nora H. Sterling, 2 mos., Walter Reed Hosp.
James E. Tawney, 15 days, 1218 Anacostia rd. se.
James T. Summerville, 71 yrs., 220 H st. ne.
Leah Cooley, 51 yrs., 427½ H st. nw.
Oscar R. Hawkins, 50 yrs., Freedmen's Hosp.
Estelle Jenifer, 50 yrs., en route to Freedmen's Hosp.
Mary A. Granderson, 48 yrs., 425 8 st. nw.
Carrie Frisby, 43 yrs., Freedmen's Hosp.
Alice Reed, 27 yrs., Tuberculosis Hosp.
David Butler, 27 yrs., Freedmen's Hosp.
Thelma Cousins, 23 yrs., 5911 Dix st. se.
Theodore F. Brown, 23 yrs., 1130 6th st. nw.
John W. Moody, 20 yrs., 4930 Clay st. ne.
Clinton G. Thomas, 2 yrs., Gallinger Hosp.
Charles E. McSwain, 5 mos., 1539 Columbia rd. nw.

SANITARIUM BIDS ARE OPENED HERE

$323,000 Is Low Bid on Project for Tubercular Children.

Bids on the construction of the Children's Tuburculosis Sanitarium on Defense highway, 15 miles from the heart of Washington, were opened yesterday afternoon by R. M. Brennan, chief clerk of the District Engineer Department, and four of a dozen estimates were found to come within the amount of money available for the project.

On initial bids, the McCormick-Lenham Co., of Philadelphia, was low, with an estimate of $323,000. This is to construct the sanitarium, which will accommodate 152 beds; the nurses' home and the refrigeration plant. Separate bids on the nurses' home were taken last winter, but later rejected because they exceeded the amount available.

This bid covers $281,000 for the sanitarium and refrigeration plant and $42,000 for the nurses' home. There is $376,000 available for the completion of the hospital project, which includes the remodeling of a farmhouse for the superintendent's home, the construction of an employes' home and the building of highways and approaches.

Specifications call for the completion of the sanitarium within exactly a year from the time the contract is signed. As every effort has been made to rush the project within recent months, it is expected that the Commissioners will let the contract within the next few days.

The twelve bids ranged from the low estimate to $412,830. The Consolidated Engineering Co., of Baltimore, which built the Department of Commerce Building, was second low bidder, with an estimate of $349,700.

Franks Convicted On Arson Charge

Faces One to 10 Years in Prison for Fire at Jewelry Store.

Edward Franks, indicted here several months ago for arson, was convicted of that charge yesterday in the court of Justice James M. Proctor in the District Supreme Court. He faces from one to ten years in jail.

Franks skipped his bail shortly after he was indicted and professional bondsmen located him in Detroit after a Nation-wide search. In Detroit Franks had made a local reputation for himself by advocating the taxing of speakeasies in that city to help the municipal financial condition. Newspapers there gave him considerable publicity on the scheme.

The indictment against Franks charged that three days after he had purchased a small jewelry stock at 430 Ninth street northwest, the place was set afire and seriously damaged. That was on April 22, 1931. Through Assistant United States Attorney John J. Sirica, the Government proved that Franks was seen in and about the place shortly before fire broke out.

Rifle as Toy Sends Child To Hospital

A 12-year-old girl was sent to Sibley Hospital late yesterday, her right foot pierced with the slug of a .22-caliber rifle she "didn't know was loaded."

Rhea Thaler, a student at St. Martin's School, found her father's gun propped against the wall in a room in their home at 2306 Second street northeast, and took it to the back yard to play.

Her father, William Thaler, was working on his automobile in the garage. A sudden report was heard and he rushed into the yard and found Rhea lying in the grass. She told him the gun went off as she pointed it at the ground.

At the hospital it was found that a fragment of the bullet went through the girl's right foot. Her condition is not serious.

County Clerk Leaves Meal To Issue Marriage License

County Clerk John A. Petty, of Arlington County, laid aside his knife and fork last night to render first aid to Cupid. He had just seated himself with his family for a quiet evening meal when the telephone rang.

He was told that a young man and woman had just appeared at his office and were asking for a marriage license. Rather than disappoint the prospective bride and bridegroom, he left the table and hurriedly drove to his office, where he issued the license to Walter Franklin Garner, 26 years old, of 3501 Benning road northwest, and Rindia Gloria Brannon, 22, of 1028 Bladensburg road northeast.

Then he summoned Bryan Gordon, former justice of the peace, who performed the ceremony.

ALEXANDER'S ISLAND HELD DISTRICT AREA IN RULING BY BRIDE

"No Man's Land" Status Is Defined After Research by Corporation Counsel.

STUDY CARRIED BACK TO ORIGINAL GRANTS

Question Arises Over P. U. C. Authority in Disputed Territory.

The much-disputed territory, known as Alexander's Island and now the location of the Washington Hoover Airport, is a part of the District of Columbia and therefore is subject to the jurisdiction of the Public Utilities Commission as well as the police powers of the District Commissioners, according to an opinion of William W. Bride, corporation counsel.

After considerable research among old maps, William A. Roberts, special assistant corporation counsel, has found that the original grant of Charles I of England to Lord Baltimore on June 30, 1632, and that the subsequent transfer by the State of Maryland to Congress of the territory that now comprises the District included Alexander's Island.

Line Is Defined.

It is consequently the opinion of the corporation counsel that all land north and east of the south and west high-water mark of Rosche's Run, now chiefly a marsh, is a part of the District. Old maps and research developed that this territory developed from a small island to its present proportions through sedimentary deposits caused by the building of the original railroad from Richmond to Washington. As late as the middle of the nineteenth century this area was still a well-defined island.

This Rosche's Run constituted the original southwest band of the Potomac River, Mr. Roberts found, and therefore constitutes the District boundary.

The opinion was drawn up in connection with the prolonged controversy over the right of the District authorities to require the Potomac Electric Co. to place its power lines along the Alexandria pike, just south of the Highway bridge, underground because of the hazard of the present wire lines to aviation.

How Question Arose.

After prolonged negotiations the District Engineer Commissioner induced his colleagues to request the utilities body to order such procedure by the power company. It was then that the question of the jurisdiction of the commission arose.

Should Mr. Bride's opinion be sustained, it would likewise clear up the question of police authority in this area, now known as "no man's land."

Prisoner "Walks Out" From Term.

Roy Gibbons, 32 years old, yesterday walked away from the District Jail where he was serving a 10-day sentence on a drunk charge. He had served two days. Officials at the jail said the man was one of those sent out under an overseer to the Gallinger Hospital grounds to work.

The Weather

TODAY'S SUN AND TIDE TABLE

		A.M.	P.M.
Sun rises	4:43	High tide	7:19
Sun sets	7:29	Low tide	1:36

WEATHER CONDITIONS.

U. S. Dept. of Agriculture, Weather Bureau, Washington, Thurs., June 2—5 P. M.

Forecast for the District of Columbia—Partly cloudy and continued warm Friday and probably Saturday; gentle to moderate south winds.

For Maryland and Virginia—Partly cloudy, possibly local thundershowers in the mountains Friday and Saturday; not much change in temperature.

Pressure continues low over Alberta, Edmonton, 29.60 inches, with a trough extending southeastward to North Dakota, Devils Lake, 29.66 inches, and thence south and southwestward to Arizona, Phoenix, 29.80 inches. High pressure prevails off the North Atlantic Coast and over Nova Scotia, Yarmouth, 30.24 inches, and a high-pressure area is moving southeastward over northwestern Hudson Bay, Churchill, 30.20 inches. Showers have occurred in the North Pacific States, the northern Rocky Mountain region, and in New York, Pennsylvania, Florida, and in the upper lake region, while thundershowers occurred in the Plains States, the Ohio, the Missouri, and upper Mississippi Valleys and in the lower lake region. Temperature changes have been unimportant.

Local Weather Report.

Temperature—Midnight, 70; 2 a. m., 67; 4 a. m., 66; 6 a. m., 65; 8 a. m., 71; 10 a. m., 78; 12 noon, 84; 2 p. m., 85; 4 p. m., 85; 6 p. m., 82; 8 p. m., 77; 10 p. m., 70. Highest, 86. Lowest, 65. Relative humidity—8 a. m., 69; 2 p. m., 31; 8 p. m., 56. Hours of sunshine 13.8. Per cent of possible sunshine, 94.

DEPARTURES FROM NORMAL.

Accumulated excess of temperature since January 1, 1932, 581 degrees.

Excess of temperature since June 1, 1932, 10 degrees.

Accumulated excess of precipitation since January 1, 1932, 3.02 inches.

Deficiency of precipitation since June 1, 1932, .28 inch.

Temperatures and Precipitation.

Temperatures and precipitation for 24 hours ended 8 p. m. Thursday:

	Highest	Lowest	Thur. night.	Rain, 8 p.m.	fall.
Washington, D. C.	86	65	77		
Asheville, N. C.	80	52	72		
Atlanta, Ga.	78	62	76		
Atlantic City, N. J.	72	60	64		
Baltimore, Md.	84	60	74		
Birmingham, Ala.	86	68	80		
Bismarck, N. Dak.	66	38	54		0.76
Boston, Mass.	70	56	66		
Buffalo, N. Y.	78	60	72		0.06
Chicago, Ill.	72	62	62		0.38
Cheyenne, Wyo.	68	38	46		
Cleveland, Ohio	82	64	68		0.86
Davenport, Iowa	82	56	64		0.70
Denver, Colo.	74	46	72		
Detroit, Mich.	78	62	74		0.66
Duluth, Minn.	64	44	54		
El Paso, Tex.	98	68	88		
Indianapolis, Ind.	82	62	74		0.46
Jacksonville, Fla.	74	70	70		0.92
Little Rock, Ark.	88	72	84		
Los Angeles, Calif.	64	52	62		
Marquette, Mich.	62	54	56		
Memphis, Tenn.	88	74	84		
Miami, Fla.	80	70	78		2.80
Mobile, Ala.	90	70	76		
New Orleans, La.	84	72	80		
New York, N. Y.	74	66	64		
North Platte, Nebr.	80	52	76		
Philadelphia, Pa.	80	62	70		
Phoenix, Ariz.	92	60	86		
Pittsburgh, Pa.	86	64	74		
Portland, Oreg.	64	52	54		0.06
Salt Lake City, Utah	92	70	82		
St. Louis, Mo.	86	66	82		0.82
San Antonio, Tex.	96	70	82		
San Diego, Calif.	64	56	60		
San Francisco, Calif.	62	52	60		
Savannah, Ga.	78	66	72		
Seattle, Wash.	62	52	52		
Tampa, Fla.	88	70	72		1.04
Vicksburg, Miss.	86	70	80		

River Bulletin.

Harpers Ferry, W. Va., June 2.—Potomac River clear and Shenandoah slightly cloudy.